Fine Watch ork at Bennett's.

& THOMPSON,

S. HATTERS
AND LORS . . . .

RELIABLE GO S AT FAIR PRICES.

SANDERSON & THOM N - AMHERST, MASS.

page 52.)

CA PION,

FASHIONA LE .·. TAILOR.

All the test Styles and
Fabrics every occasion.

HUNT'S BLOCK - - AMHERST, MASS.

CU HMAN

Pianos - Orga

AN.—

MUSICAL ERCHANDISE.

173 MAIN ST. RTHAMPTON, MASS.

so page 10.)

JACKSO & CUTLER,

—ERS IN—

DRY AND ANCY GOODS

AND—

CHOICE FA LY GROCERIES.

Cutler's Block, Merc s' Row - - - Amherst.

o page 17.)

Bicycles Sold, Rented Repaired under Post Office

General Insurance Agents.

H. M. McCloud & Son

H. M. McCloud & Son.

Real Estate Agents.

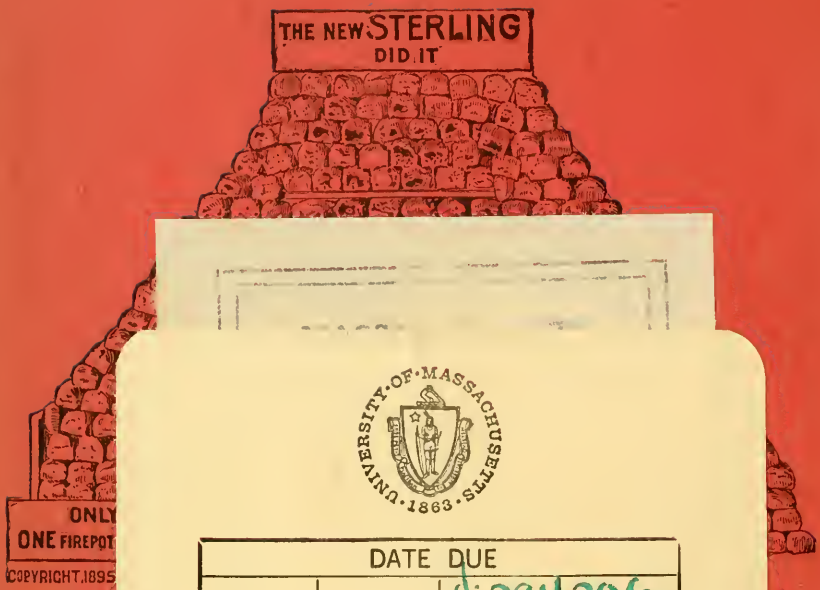

UNIVERSITY OF MASSACHUSETTS 1863

DATE DUE

		11:29	1206
			242

UNIV. OF MASSACHUSETTS/AMHERST
LIBRARY

CA

F
74
A5
A18
1897-
1898

AMHERST HOUSE

Livery, Feed AND Sale Stable.

Barges, Coaches, Traps,

Mountain Wagons,

SINGLE AND DOUBLE,

—AT THE—

LOWEST PRICES,

WITH CAREFUL DRIVERS IF DESIRED.

Have done the College Business for fifteen years, and am in position to do it to the best of satisfaction for all parties.

Weddings, Pleasure Parties, Fraternity Receptions, Ball Games, Commercial Travellers, in fact every kind of teams in the livery line furnished.

HACK TO AND FROM ALL TRAINS.

All Orders Left at Stable Office.

T. L. PAIGE, Proprietor.

HOLLAND & GALLOND,

GROCERS,

16 MAIN STREET, AMHERST.

High-Grade Flour

—AND—

Canned Goods

OF ALL KINDS

A Specialty.

HARDWARE,

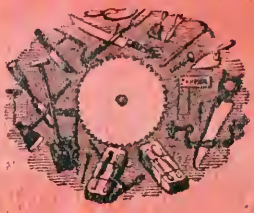

CUTLERY.

BLACKSMITH, CARPENTER AND MACHINIST TOOLS.

SPORTING ∴ GOODS.

Ammunition, Revolvers, Etc.

AGENTS FOR THE LEADING

BICYCLES,

CIGARS, TOBACCO, ETC.

You'll Find What You Want at Prices Less Than You Think.

WINDOW GLASS, PUTTY,

Barbed Wire, Poultry Netting, Cordage.
Longman & Martinez' Mixed Paints.
Paints, Oils, Varnish, Brushes,

AND ∴ EVERYTHING ∴ IN ∴ THE ∴ PAINTER'S ∴ LINE

C

THE

AMHERST DIRECTORY

1897-98.

A Complete Index

TO THE

Residents, Business, Streets, Town Government,

Churches, Colleges, Societies and a Reliable Map.

A COMPREHENSIVE GUIDE TO THE TOWN.

W. E. KENDALL,
COMPILER AND PUBLISHER,
BOSTON, MASS.

Copyright, 1898, by W. E. KENDALL.

975
M38z
Ame
CHAPEL
1897-98
CHAPEL

Dickinson & Guertin,

LIVERY.

Hack, Feed and Sale

STABLE.

Single and Double Teams for All Occasions—Mountain Wagon for Parties, Etc.—Coupe for Private Use—Careful Drivers Furnished When Desired—Barge for Special Parties—Hacks to and from All Trains.

Special attention to Weddings and Funerals and Parties.

The H. A. Moyes Carriages and Sleighs for sale at all times.

☞Also proprietors of the College Livery Stable, Printing House Square.

Office. No. Pleasant St., Below the Amherst House.

CONTENTS.

	Pages.
Abbreviations	7, 59
Advertisers' Index	123
Amherst	14
Amherst College	21, 28
Banks and Corporations	51
Blocks	9
Business Directory	106
Census of Massachusetts	126
Churches	43
College Fraternities	39
County Officers	57
Court Sittings	58
Fire Department	53
Halls	10
Index to Out-of-Town Patrons	125
Lodges, Societies, Clubs and Associations	47
Map of Amherst	
Massachusetts Agricultural College	29, 35
Post Offices	55
Postal Rates	56
Resident Directory	59
Schools (Public)	17
Schools (Private)	18
Street Directory	7, 9
Town Officers	15

B. H. WILLIAMS & CO.,

(Successors to E. A. Thomas & Co.),

INSURANCE.

Fire and Life Insurance.

Stock and Mutual Companies.

Real Estate.

OFFICE - - - - - - 6 MAIN ST., AMHERST.

Drs. Gates & Brown,

. . DENTISTS . .

DENTAL ROOMS, CUTLER'S BLOCK.

27 South Pleasant Street, Amherst.

Office Hours: 9 A.M. to 5 P.M.

W. E. KENDALL,

(Successor to A. B. Sparrow & Co.),

PUBLISHER OF

Resident and Business Directories.

OFFICE: 244 WASHINGTON ST., BOSTON, MASS.

Directories of

Amherst, Andover, North Andover,
Methuen, Millbury, Monson,
Rockland and Hyde Park, Mass.
Belfast, Camden, Houlton, Presque Isle,
Fort Fairfield, Caribou and Rockport, Me.
Rochester, N. H.

FOR FIRST-CLASS CUSTOM WORK
COME TO

GLYNN,

THE COLLEGE TAILOR,
36 MAIN ST.
FINE REPAIRING A SPECIALTY.

J. L. Lovell,

PORTRAIT and COMMERCIAL PHOTOGRAPHER.

All the popular styles in PLATINUM and CARBONETTE.

Portraits in Crayon, India Ink, Pastel, Sepia and Water Colors.

In our Crayon Department you will find honest, intelligent work at prices to suit you.

AMATEUR SUPPLIES IN STOCK.

Frames of All Kinds at Low Prices.

MAIN ST., AMHERST, MASS.

S. P. CLUTIA

AMHERST MONUMENTAL WORKS.

All kinds of marble and granite work at short notice and at reasonable prices.

WORKS:

EAST PLEASANT ST., JUNCTION OF PLEASANT, AMHERST.

GEO. H. WALKER. OSCAR W. WALKER.

GEO. H. WALKER & CO.

(ESTABLISHED 1879.)

Lithographers, Engravers and Printers.

SEND FOR ESTIMATES.

ROAD MAPS

of Maine, New Hampshire, Vermont, Massachusetts, Rhode Island and Connecticut. These maps are handsomely colored and show all the roads and points of interest. For sale by the dealers, or sent by mail by the publishers. Price, 25 and 50 cents. Send for Catalogue.

GEO. H. WALKER & CO.,

160 TREMONT ST., BOSTON.

M. S. NASH,

DEALER IN

Hard and Soft Wood,

PREPARED FOR THE STOVE.

Also Kindlings of All Kinds at Lowest Market Prices.

8 SPAULDING ST., AMHERST.

ALLEN BROTHERS,

CONTRACTORS AND BUILDERS.

Plans and specifications furnished. Job work of all kinds receives immediate attention. Houses built ready for occupancy.

OFFICE, SOUTH PLEASANT ST.

RESIDENCE, 26 SOUTH PLEASANT ST.

WILLIAM K. STAAB,

Fashionable Tailor.

PERFECT FIT AND WORKMANSHIP GUARANTEED.

139 MAIN ST., NORTHAMPTON, MASS.

Streets, Avenues, Roads, Etc.

ABBREVIATIONS.—N. A., North Amherst; N. A. C., North Amherst City; S. A., South Amherst; E. A., East Amherst; opp., opposite.

Allen, from Nutting avenue north.
Amity, from Pleasant at Amherst House, west to Hadley line.
Baker, off Snell, south.
Bay Road, S. A., from Hadley line easterly, to Belchertown line.
Belchertown Road, from East, E. A., at residence of G. W. Fitch to Belchertown line.
Beston, off No. 17 McClellan.
Chestnut, from No. 44 High, to No. 43 East Pleasant.
Clifton avenue, from No. 21 High to No. 46 Whitney.
College avenue, from Lessey south to Spring.
College, from Maple avenue to East, E. A.
Cottage, from Triangle to Chestnut.
Cowles lane, from Pleasant to North Prospect.
Dana, from Amity to Northampton road.
Depot, from N. L. N. R. R. depot to Dickinson.
Dickinson, from No. 39 Main south to College.
East, from Main, E. A., south via South Amherst village to Bay road, S. A.
East Pleasant, from No. 39 Pleasant to N. A. City.
Elm, from No. 40 Lincoln avenue to Sunset avenue.
Factory, from Leverett, N. A., to Factory Hollow.

Fearing, from Pleasant west to Hillside.
Flat Hill, N. A. C., from North East to Market.
Fowler Place (or Spring), from 10 Maple avenue east to Dickinson.
Gaylord, from No. 11 South Prospect to No. 16 Lincoln avenue.
Gray, from No. 60 Main north.
Grove, off Snell, west of the College Grove.
Hallock, from No. 44 Pleasant west to North Prospect.
Harvard, from High to Whitney.
Hazel, from Northampton road southerly.
High, from No. 75 Main to Chestnut.
Hillside, northerly from foot of Fearing.
Kellogg avenue, off No. 30 Pleasant, easterly.
Lessey, from No. 6 Main, opp. town hall, to Triangle.
Leverett, N. A., from Pleasant at Congregational church to Leverett line.
Lincoln avenue, from No. 15 Northampton road to the Agricultural college.
Main, from Pleasant, at Amherst House, east to Pelham line.
Maple avenue, from Main, at town hall, south to Amherst college.
Market, N. A. C., from North East to Shutesbury line.
Mattoon, from 15 Triangle, opp. Lessey, north to Taylor.
McClellan, from 47 Pleasant west to Lincoln avenue.
Meadow, N. A., from Pleasant, opp. Congregational church, west to Hadley line.
Mechanic, from East, S. A., 4 miles out, to and crossing Bay road, S. A.
Merchants' Row, from Main, at Amherst House, south, on South Pleasant.
Mill, from Sunderland road, N. A., east to Leverett line.
North East, from Main, E. A., opp. East street, to N. A. C.
North Hadley road, from Lincoln avenue west.
Northampton road, from South Pleasant at College hall west to Hadley line.
North Prospect, from No. 17 Amity north to Hallock.
Nutting avenue, from Fearing north.
Orchard, from 21 Northampton road to Woodside avenue.
Paige, from No. 40 McClellan north.
Parsons, from No. 6 Northampton road to Woodside avenue.
Phoenix Row, from Pleasant on Main opp. the Common east.
Pine, from Pleasant, N. A., to North East, N. A. C.
Pleasant, from South Pleasant, at Amherst House, to North Amherst church.
Pomeroy, from East, S. A., to West, S. A.
Potwine Lane, from East, S. A., below the church, to West, S. A.
Printing House Square, rear of Phoenix Row, Main.
Railroad, from Main at depot south to College.
Roberts Lane, off State, N. A. C.
Salem, from No. 117 Main, E. A., north.

School, from Main, near Congregational church, south to College.
Sellen, from No. 53 South Pleasant to 16 South Prospect.
Shays, S. A., from South Pleasant, at Mill Valley, to South Amherst village.
Snell, from South Pleasant, opp. B. & M. R. R. depot, west to Northampton road.
South Pleasant, from Main, at Amherst House, south to Mill Valley.
South Prospect, from No. 17 Amity to No. 3 Northampton road.
South Whitney, from No. 87 Main south.
Spaulding, E. A., from 96 Main north to the railroad.
Spring (or Fowler Place), from 10 Maple avenue east to Dickinson.
State, from Pine, N. A. C., to Leverett line.
Strong, from East Pleasant beyond Chestnut to North East.
Sunderland (High), from Pleasant, at North Amherst church, north to Sunderland line.
Sunset avenue, from Amity north to Elm.
Taylor, from No. 17 High west to Mattoon.
Triangle, from No. 40 Main north to Pleasant.
Tyler Place, off Lessey.
Walnut, from junction of Parsons and Woodside avenue east to South Pleasant.
Webster, from 27 Main south to Spring.
West, from Shays, S. A., near the residence of the late William Harkness, to Day road.
Whitney from 97 Main north.
Woodside avenue, from Snell to junction of Parsons and Walnut.

BLOCKS.

American block, Phoenix Row.
Amherst House block, South Pleasant corner Amity.
Chase's block, Amity, opp. Amherst House.
Cook's block, Main corner Pleasant.
Cutler's block, South Pleasant, opp. Common.
Dickinson's block, No. 1 to 11 Pleasant.
Holland's block, Phoenix Row.
Hunt's block, South Pleasant, opp. Common.
Kellogg's block, Phoenix Row.
Marsh's block, Phoenix Row.
National Bank block, Main, opp. Triangle.
Savings Bank block, Merchants' Row.
Smith's block, Pleasant.
Trott's block, Pleasant.
Union block, Main, below Maple avenue.
Williams block, Merchants' Row.

HALLS.

College hall, Pleasant.
Grange hall, Williams' block, Merchants' Row.
Masonic hall, Cook's block, Phoenix Row.
Parish hall, Leverett, near Pine, N. A.
Town hall, Main.

M. N. SPEAR,

—DEALER IN—

Books, Stationery, Periodicals, Blank Books.

Boston and New York daily papers, magazines, etc.

The largest stock of Wall Papers, Frieze, Borders and Room Mouldings in this vicinity.

We are never too busy to give every inquiry the attention it deserves.

22 MAIN STREET 22

EMORY A. ELLSWORTH,

Architect and Civil Engineer.

Plans, specifications and estimates furnished for mills, school-houses and buildings of all kinds. Supervision when desired.

NO. 7 MAIN ST., HOLYOKE, MASS.

F. M. CUSHMAN,

Pianos, Organs,

and all kinds of Musical Instruments, Strings, Sheet Music. Small instruments sold on easy terms.

173 MAIN ST., NORTHAMPTON, MASS.

The Massachusetts Year Book and City and Town Register for 1898.

The most comprehensive and useful reference book concerning the official, political, professional and business life of the Commonwealth ever issued.

A wealth of information in the most condensed and concise form. Larger and better than ever before. 728 pp. fine print. Cloth bound. Only $1.75, postage paid.

F. S. BLANCHARD & CO.,

PUBLISHERS,

34 FRONT STREET, WORCESTER, MASS.

E. P. DICKINSON,

Machinist AND Blacksmith

Carriage work and general jobbing. Special attention given to

HORSE AND OX SHOEING.

Shop: Main Street, Near the Bridge, East Amherst.

FRANK N. DICKINSON & CO.,

GROCERS AND DEALERS IN

Hardware, Paints, Farming Tools,
Crockery, Confectionery,
Cigars and Fruits

IN THEIR SEASON.

North Pleasant Street, Corner Meadow, North Amherst.

POWERS, THE TAILOR

Suits to order, **$17.50.** Suits pressed, **50c.**

Pants pressed, **20c.**

Remember, these suits are pressed, not sponged or burned.

Repairing, cleaning and altering promptly done.

Ladies' Coats made and altered. Gentlemen's own goods made and trimmed in the latest style.

Kellogg's Block, Amherst, Mass.

There Is but One Business School

WORTHY OF THE NAME IN WESTERN NEW ENGLAND

—THAT IS—

CHILDS' BUSINESS COLLEGE,

SPRINGFIELD, MASS.

B. J. GRIFFIN, Proprietor.

Stenographers and bookkeepers furnished business men.

OLIVER D. HUNT,

FIRE INSURANCE AGENT.

HOME, UNDERWRITERS, SUN, NEW ENGLAND

and other good companies at lowest rates. Also dealer in Lehigh, Lackawanna and Franklin

COAL.

Mail orders promptly filled.

OFFICE: HUNT'S BLOCK, AMHERST.

TAYLOR'S MUSIC HOUSE,

412 MAIN ST., SPRINGFIELD, MASS.

PIANOS AND ORGANS.

Sheet music and musical merchandise.
Fifty per cent discount on all sheet music.

$250 GOOD UPRIGHT PIANOS **$250**
—FOR—

H. L. TILLSON,

Blacksmith AND Horse Shoer

FINE WORK GUARANTEED.

PLEASANT ST. - - - NEAR AMITY.

C. W. KINNEY. WILLIAM GODFREY.

HAMPSHIRE MARBLE COMPANY,

Granite and Marble Monuments.

Tablets in great variety. Fine cemetery work of every description.

COR. KING AND COURT STS., NORTHAMPTON, MASS.

Marshall & Sparrow,

REAL ESTATE AND BUSINESS BROKERS,

244 Washington St., Room 43, - - - - - - - Boston, Mass.

Mortgages negotiated. Real estate of all kinds sold quickly on small commission.

Buy of the Manufacturer.

PICTURE FRAMES, one or a thousand, made at short notice. Best work at lowest rates. Pictures and frames exclusively.

THE NORTHAMPTON ART STORE,

MAIN AND CENTER STS., NORTHAMPTON, MASS.

L. R. CHEW, Mgr.

AMHERST.

Amherst, a town of nearly five thousand inhabitants, is beautifully located in the valley east of the Connecticut river and north of the Holyoke range of mountains. It is the seat of two noted educational institutions—Amherst College and Massachusetts Agricultural College—and contains several high grade private schools. Originally a portion of the town of Hadley, it bore a part in the early conflicts with the Indians. At the time of the Revolutionary war it sent its own citizens into the field, and thus by action as well as by word aided in the cause of independence. Again, when the Republic was threatened by rebels, Amherst freely gave of her men, and on the battle-fields flowed the blood of her brave sons. In every national crisis she has taken her place with the foremost. Her history is intensely interesting, the more so as one learns of the details. (See History of Amherst, 1896, by Carpenter and Morehouse.)

To-day Amherst is one of the most delightful towns in Massachusetts. There is a healthy public sentiment, while the character of the people is most excellent. Public improvements are constantly being carried forward, and the intellectual and moral interests keep pace with all else. The architecture of residences and of public buildings expresses in no small degree the ideals of the people.

Nor is the town at all isolated. The Boston & Maine railroad (Central Massachusetts Division) affords quick connection with Boston, Worcester, Northampton, the county-seat (8 miles distant), with Springfield (about 25 miles distant), and with New York. The New London Northern railroad provides connection with Fitchburg and North Adams (via Millers Falls), with Worcester and Springfield (via Palmer and Boston & Albany railroad), and with New York (via New London steamboat or Boston & Albany railroad).

The town is especially desirable as a place of residence. Its public schools and its churches are of the very best. The atmosphere is wholesome, alike to body and mind.

TOWN OFFICERS.

Selectmen and Overseers of the Poor.—William E. Smith, Daniel W. Dickinson, Henry L. Ufford.

Clerk, Treasurer and Collector.—Charles H. Edwards.

Assessors.—William E. Smith, William L. Roberts, Joseph M. Kellogg.

Board of Health.—Herbert B. Perry, M. D., two years; William E. Smith, three years; Henry L. Ufford, one year; Charles H. Edwards, clerk.

Auditor.—Edward D. Bangs.

Constables.—Edwin N. Marsh, Patrick L. Dowd, Frank F. Fiske, David H. Tillson, Harvey White, Frank Ashley, Melvin L. Graves, William H. Smith, Frank P. Wood, William H. Casey.

Sealer of Weights and Measures.—Harry D. Holland.

Elector Under Oliver Smith Will.—Edwin D. Marsh.

Field Driver.—Harvey White.

Pound Keeper.—W. Dwight Cowles.

Fence Viewers.—Almon E. Cowles, Flavel Gaylord, Charles A. Shaw.

Weighers.—Theodore L. Paige, James E. Merrick, Nathaniel Harlow, A. Prentice Brown, George E. Coggswell, George E. Thayer, Mendell H. Brown, William H. H. Morgan, Thomas C. Dillon.

Measurers of Lumber.—Henry L. Macomber, Flavel Gaylord.

Measurers of Wood.—Forester P. Ainsworth, James E. Merrick, William H. H. Morgan, George E. Coggswell, A. Prentice Brown, George E. Thayer.

Sextons.—Asa Adams, Edwin D. Marsh, Timothy W. Dickinson.

A. J. MORGAN
Blacksmith
—AND—
General Jobber.
Shop, Pleasant St., Rear Purity Bakery
AMHERST.

LEMUEL COBURN, President. A. A. COBURN, Treasurer.

COBURN TROLLEY TRACK MANUFACTURING CO.,

MANUFACTURERS OF

COBURN'S

Patent Trolley Track and Patent Hangers for Parlor, Barn, Car and Fire Doors, Store Ladder Service, Carrying Track, Etc.

Best in the World. *Send for Illustrated Catalogue.*

Patented in the United States and Foreign Countries.

BIGELOW STREET, near CABOT STREET, HOLYOKE, MASS.

George P. B. Alderman,

ARCHITECT.

Plans, Specifications, and Superintendence for the Erection of Buildings of All Kinds. Work Promptly Executed.

OFFICE - - - - 271 HIGH ST (Rooms 5 and 6), HOLYOKE, MASS.

RESIDENCE, 63 FAIRFIELD AVENUE.

JAMES L. BOWEN. ALFRED M. BOWEN.

BOWEN & SON,

DEALERS IN

Typewriters and Writing Machine Supplies

Duplicating Apparatus and Supplies—Typewriters Rented—Copying Presses—Filing Cases—Office Desks.

381 MAIN STREET - - - - - SPRINGFIELD, MASS.

Long Distance Telephone 840.

Ladies' and Gent's Cafe.

Mrs. C. S. WILBER, Proprietor.

BOARD AND ROOMS.

AMERICAN HOUSE BLOCK - - - - MAIN STREET.

JACKSON & CUTLER
ARE HEADQUARTERS FOR
Hosiery, Gloves, Corsets,
Merino Underwear, Dress Goods,
Blankets and Ladies' Cloaks.

SCHOOLS.

PUBLIC SCHOOLS.

School Committee.—Prof. H. B. Richardson, chairman; Prof. S. T. Maynard, secretary; Rev. E. C. Winslow, William D. Parkinson, superintendent. Office hours, Town hall, 4 to 5.30 p. m., Mondays, Wednesdays and Fridays.

TEACHERS.

High School.—Charles Falconer, principal; Alice N. Magoun, Grace E. Morgan, Dwight G. Burrage, Elizabeth Goldsmith, assistants.

First Grammar.—Mary D. Chadwick.
Second Grammar.—L. Ada Baker.
Third Grammar.—Catherine P. Kingman.
North Grammar.—Cora R. Crittenden.
City Grammar.—Lena G. Garfield.
East Grammar.—Amy C. Wood.
South Grammar.—Cora B. Church.
Amity Intermediate.—Mary McCarthy.
East Intermediate.—Minnie L. Dana.
First Primary.—Cora D. Morell.
Second Primary.—Nellie A. Linehan.
Third Primary.—Cornelia B. Thompson.
North Primary.—Martha E. Harrington.
City Primary.—Ella L. Roberts.

East Primary.—Clara F. Winslow.
South Green Primary.—Jennie L. Nichols.
South East Primary.—Lilla Briant.
Teacher of Music.—S. A. Weaver.
Teacher of Drawing.—Catherine K. Couch.
Teacher of Sewing.—Sarah Gardner.

Population of the town, census of 1895	4,785
Number of children in town between 5 and 15	644
Number of children of all ages registered in primary, intermediate, grammar and high schools	708
Average attendance	638
Number enrolled in private schools	48

PRIVATE SCHOOLS.

Mt. Pleasant Institute for Boys.—W. K. Nash, A. M., principal, Mt. Pleasant (off East Pleasant street).

School for Nervous and Delicate Children.—Mrs. W. D. Herrick, 8 South Prospect street.

Young Ladies' Home School.—Mrs. Mary E. Stearns, Snell street.

Boarding School.—Miss V. W. Buffum, Oak Grove, Lessey street.

KINDERGARTEN SCHOOLS.

Miss Helen Perkins, Northampton road.

Miss E. M. Munsell, Amity street.

A. W. HALL,

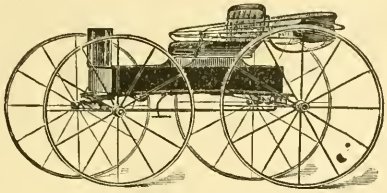

DEALER IN

FINE CARRIAGES, CONCORD BUGGIES, ETC.

MANUFACTURER OF

Light and Heavy Farm Wagons, Carts and Express Wagons.

Carriage Painting and Repairing of all kinds.
Horse Shoeing and Jobbing in connection.

Factory Hollow - - - - - North Amherst.

D. E. LAPLANTE,

Blacksmith & Horseshoer

GENERAL REPAIRING, ETC.

Special Attention Given to Difficult Shoeing.

Shop, Factory Hollow, North Amherst.

McCormick Harvesting Machines.

The McCormick New Steel Mower,
The New Light Draft Harvester and Binder,
The Folding Daisy Reaper,
The Model Corn Harvester of the Age.

All are Sold at Bottom Prices by

F. E. SMITH, Amherst, Mass.

One-third of all the Harvesting Machines in Use in the World are Made by the McCormick Company.

D. W. BLODGETT,

Mason AND Builder.

R SIDENCE:

36 WHITNEY ST,

Amherst, Mass.

Send for Estimates Before Placing Your Order.

C. G. AYERS.

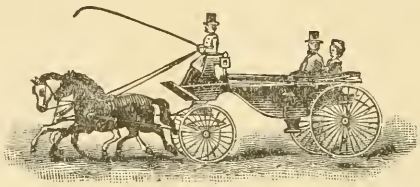

Boarding AND Livery Stable.

Teams for All Occasions at Reasonable Prices.

RESIDENCE AND STABLE--58 PLEASANT STREET.

A. H. Brown,

MANUFACTURER OF

BROOMS and BRUSHES

Dealer in Broom Corn and Materials.
Mill Brooms a Specialty. . . . . .

NORTH AMHERST, - - - - MASS.

COLLEGE HALL, AMHERST COLLEGE.

AMHERST COLLEGE.

Amherst College was founded in 1821, and at the opening, Sept. 19 of that year, forty-seven students were admitted into the four regular classes. Its charter, received Feb. 21, 1825, confers upon the Corporation the right to perpetuate itself, together with the privileges usually granted to the trustees of such institutions. It provides that the number of trustees shall never exceed seventeen, seven of whom shall be clergymen, and ten laymen, and that the five vacancies first occurring shall thenceforward be filled by the Legislature of Massachusetts. This provision was maintained for nearly fifty years, until the Legislature, in 1874, conferred the power of filling these vacancies upon the Alumni, by whom it is now exercised.

The college has had in all nearly 6,000 students and nearly 4,000 alumni, of whom more than one-half are now living. Little aid has been received from public funds. The edifices, grounds and endowments, which now exceed $2,000,000 in value, are almost entirely due to private munificence.

The Presidents of the college have been:
Rev. Zephaniah Swift Moore, D. D., 1821—1823.
Rev. Heman Humphrey, D. D., 1823—1845.
Rev. Edward Hitchcock, D. D., LL.D., 1845—1854.
Rev. William Augustus Stearns, D.D., LL.D., 1854—1876.
Rev. Julius Hawley Seelye, D.D., LL.D., 1876—1890.
Merrill Edwards Gates, Ph.D., LL.D., L.H.D., since 1890.

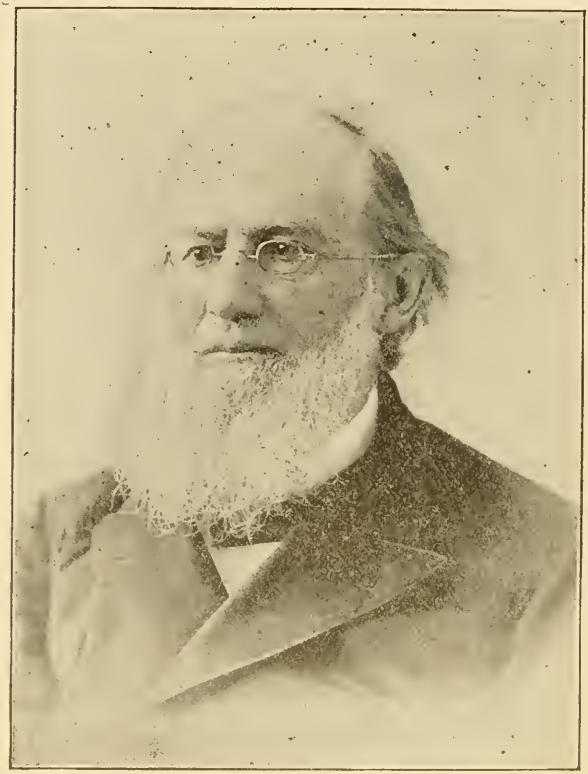

PRESIDENT JULIUS A. SEELYE (DECEASED).

The corporate name of the institution is "The Trustees of Amherst College," and the following persons constitute the

CORPORATION.

Merrill E. Gates, Ph.D., LL.D., L.H.D., President.
Rev. Richard S. Storrs, D.D., LL.D., of Brooklyn, N. Y.
Hon. John E. Sanford, LL.D., of Taunton.
Hon. John S. Brayton, LL.D., of Fall River.

G. Henry Whitcomb, M.A., of Worcester.
Rev. E. Winchester Donald, D.D., of Boston.
Rev. Charles M. Lamson, D.D., of Hartford, Conn.
Rev. Michael Burnham, D.D., of Saint Louis, Mo.
Professor John W. Burgess, LL.D., of New York.
Professor Herbert B. Adams, Ph.D., of Baltimore, Md.

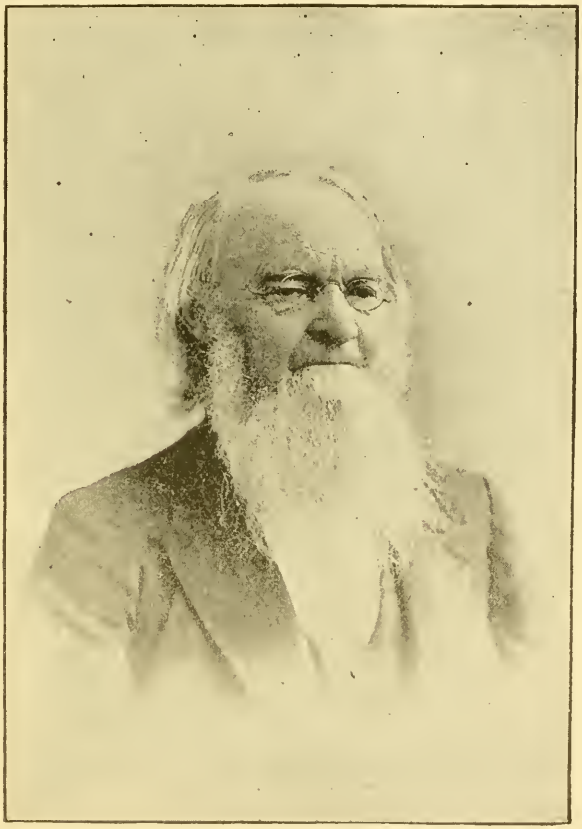

PROF. WILLIAM S. TYLER (DECEASED).

Rev. William Hayes Ward, D.D., LL.D., of New York.
D. Willis James, of New York.
Rev. Charles H. Parkhurst, D.D., LL.D., of New York.
Walter M. Howland, Esq., of Chicago, Ill.
Professor Williston Walker, D.D., of Hartford, Conn.
Charles M. Pratt, of Brooklyn, N. Y.

Joseph W. Fairbanks, Ph.D., Treasurer.

There are eighteen departments of instruction as follows:

1. Philosophy.
2. History.
3. Political Science.
4. Greek Language and Literature.
5. Latin Language and Literature.
6. Sanskrit and Pali.
7. Rhetoric.
8. English Literature.
9. Biblical Literature.
10. Logic and Oratory.
11. Modern Languages.
12. Mathematics.
13. Physics.
14. Astronomy.
15. Chemistry.
16. Mineralogy and Geology.
17. Hygiene and Physical Education.
18. Biology.

INTERIOR OF ART GALLERY, AMHERST COLLEGE.

The four-year curriculum of the classical course leads to the degree of Bachelor of Arts, and that of the scientific course leads to the degree of Bachelor of Science. A student whose recommendations have been approved and whose examinations have shown him qualified for admission to Amherst College, is received as a member of the College and is trusted to conduct himself as a gentleman, in obedience to law, in maintenance of order, and with that regard for Christian institutions which becomes a member of a Christian college.

No one can be admitted to the Freshman class until he has completed his fifteenth year, nor to advanced standing without a cor-

BIOLOGICAL LABORATORY, AMHERST COLLEGE.

responding increase of age. Special students are not received unless they have substantially completed the preparatory studies required for one of the courses leading to a degree; and exceptions to this regulation are made only in case of men whose exceptional maturity, or exceptional fitness for certain lines of college work, makes it evident that they are prepared to profit by college work rather than by work in a preparatory school. Such students are required to take as many hours of work each week as do candidates for degrees.

Detailed information concerning the institution may be obtained by addressing the Registrar of Amherst College. The tuition fee is $110. Other expenses vary with the character and habits of the student, $350 annually being the minimum. Most students spend from $500 to $650.

In methods of instruction each member of the Faculty has the greatest freedom to choose and use what seems to him wisest.

The aim of the College is, by a liberalizing course of study, to develop power and character in the student, rather than to make specialists in any department. The liberally educated man, it is believed, is best fitted for success in special work in his subsequent life. While not sectarian, the College is distinctively Christian. When the first building was dedicated, and the first president and professor were inaugurated, "the promotion of the religion of Christ" was declared to be the special object of the undertaking,

WILLISTON HALL, AMHERST COLLEGE.

and this still remains the first and chief aim of the College. Endeavoring to provide the best means for the highest attainable culture, it also seeks to aid its students in the formation of a character of Christian manliness and in the preparation for a life of Christian usefulness.

The Christian life of the College finds expression through the College Church and the College Young Men's Christian Association. A service for public worship is held in the College Church every Sunday morning at quarter of eleven, and there are prayers in the chapel every week-day morning at half past eight o'clock. Other religious services are held regularly.

THE FACULTY OF AMHERST COLLEGE.

Merrill Edwards Gates, Ph.D., LL.D., L.H.D., president, Professor of Moral Philosophy.

Rev. William Seymour Tyler, D.D., LL.D., Professor Emeritus of the Greek Language and Literature.

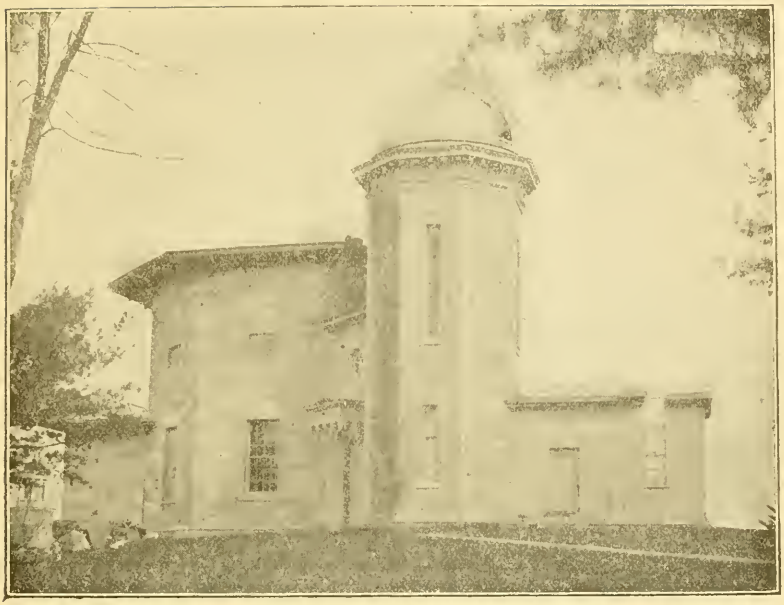

LAWRENCE OBSERVATORY, AMHERST COLLEGE.

Edward Payson Crowell, D.D., Moore Professor of the Latin Language and Literature.

Edward Hitchcock, M.A., M.D., Parmly Billings Professor of Hygiene and Physical Education.

William Cole Esty, LL.D., Walker Professor of Mathematics and Astronomy.

Elijah Paddock Harris, Ph.D., LL.D., Professor of Chemistry.

Benjamin Kendall Emerson, Ph.D., Hitchcock Professor of Mineralogy and Geology.

Rev. Heman Humphrey Neill, M.A., Williston Professor of English Literature.

Anson Daniel Morse, LL.D., Winkley Professor of History.

Henry Bullard Richardson, M.A., Professor of German.

John Mason Tyler, Ph.D., Stone Professor of Biology.

Charles Edward Garman, D.D., Professor of Mental and Moral Philosophy.

David P. Todd, Ph.D., Professor of Astronomy, 3 Director of the Observatory, and Secretary of the Faculty.

Rev. John Franklin Genung, Ph.D., Professor of Rhetoric.

George B. Churchill, Ph.D., Professor of Logic, Rhetoric and Public Speaking.

William Lyman Cowles, M.A., Professor of Latin.

PSI UPSILON HOUSE, AMHERST COLLEGE.

Arthur Lalanne Kimball, Ph.D., Professor of Physics.

George Daniel Olds, M.A., Professor of Mathematics.

J. R. Sitlington Sterrett, Ph.D., John C. Newton Professor of Greek.

Rev. Edwin Augustus Grosvenor, M.A., Professor of European History.

Levi Harry Elwell, M.A., Associate Professor of Greek, and Instructor in Sanskrit.

William Stuart Symington, Ph.D., Professor of the Romance Languages.

Rev. Henry Preserved Smith, D.D., Samuel Green Professor of Biblical History and Interpretation, and Associate Pastor of the College Church.

Ephraim Lincoln Wood, M.A., Assistant Professor of Latin, and Registrar.

Joseph Osgood Thompson, Ph.D., Assistant Professor of Physics.

Arthur John Hopkins, Ph.D., Assistant Professor of Chemistry.

James Walter Crook, B.A., Assistant Professor of Political Economy.

Paul Chrysostom Phillips, M.D., Assistant Professor of Hygiene and Physical Education.

Richard Francis Nelligan, Instructor in Body Building and Field Athletics.

William Pingry Bigelow, B.A., Instructor in German and Music.

Hubert Lyman Clark, Ph.D., Instructor in the Biological Laboratory.

Edward Tuckerman Esty, B.A., Walker Instructor in Mathematics.

Charles Ralph Fay, M.A., Assistant Registrar.

William Isaac Fletcher, M.A., Otis Librarian.

Edward Dickinson, Assistant Librarian.

Arthur Henry Pierce, B.A., Rufus B. Kellogg University Fellow and Lecturer.

BETA THETA PI HOUSE, AMHERST COLLEGE.

The college grounds embrace about 87 acres; and the more prominent of the college buildings are as follows, with the year of their erection:

South college domitory,	(1821) rebuilt 1891.
North college domitory,	(1822) rebuilt 1892.
Johnson chapel,	(1827)
College hall,	(1830)
Hitchcock hall,	(1833) rebuilt 1892.
President's house,	(1834) rebuilt 1892.
Observatory and Woods Cabinet,	(1847)
Morgan Library,	(1853)
Appleton cabinet,	(1855)

PRATT FIELD, AMHERST COLLEGE.

Williston hall,	(1857)
Barrett gymnasium,	(1859)
Walker hall,	(1869)
College church,	(1871)
Pratt gymnasium,	(1883)
Physical and chemical laboratory,	(1893)

Other real estate of the college embraces Blake field, Hallock park, and the Pratt athletic field, all within five minutes' walk of the college campus.

The Johnson chapel is used chiefly for recitation and class-room work. The view from the top of the tower, in clear weather, is unsurpassed. College hall is reserved for commencement exercises and occasional lectures and entertainments.

The Observatory contains an 8 1-2 foot telescope and numerous other astronomical instruments. In the Woods cabinet is an extraordinary collection of meteorites and minerals, and a well-

equipped room for geological lectures. Hitchcock hall is a dormitory and boarding house.

The Morgan library contains nearly 65,000 volumes, and is the fourth in size of the college libraries of the country. It is open an exceptionally large number of hours, free to all members of the college. In the porch of the library is a fine collection of early Assyrian sculptured slabs, dating back to 900 B. C., and obtained from the ancient Nimroud.

In the Appleton cabinet are the unique Hitchcock collection of fossil tracks in stone, the Adams collection in zoology, the Gilbert museum of Indian relics, and the famous Audubon collection of birds. Also, this building contains the lecture rooms and laboratories of the biological department.

Williston hall contains Greek and Latin class-rooms, and on the third floor the Mather collection of art, mainly casts of statuary illustrating historical sculpture.

The Barrett gymnasium is the first college gymnasium built in America, and in it was inaugurated the Amherst system of gymnastics and anthropometry, now widely imitated in America and foreign countries.

Walker hall contains mainly recitation rooms and the president's room, where meetings of the Boards of the Trustees and the Faculty are held. On the third floor is the exhibit of the college which was at the World's Fair in Chicago, 1893.

The college church, the gift of William French Stearns, is reserved exclusively for Sunday services. The Pratt gymnasium is used for the gymnastic exercises and physical training of all the students of the college, for numerous gymnastic exhibitions, and for festivities of Commencement week. The collection of specialized apparatus is ample, and the building contains a billiard room, bowling alleys, sparring room, abundant bath rooms, an athletic museum, a large collection of banners and pennants won by the student organizations, and the rooms of the professor of hygiene, where the records of the bodily statistics and measures of all the students are made and preserved.

The recently-erected laboratories for physics and chemistry are large and substantially constructed, at a cost, with their equipment, of $100,000; and the facilities for original research and teaching in these departments are unsurpassed.

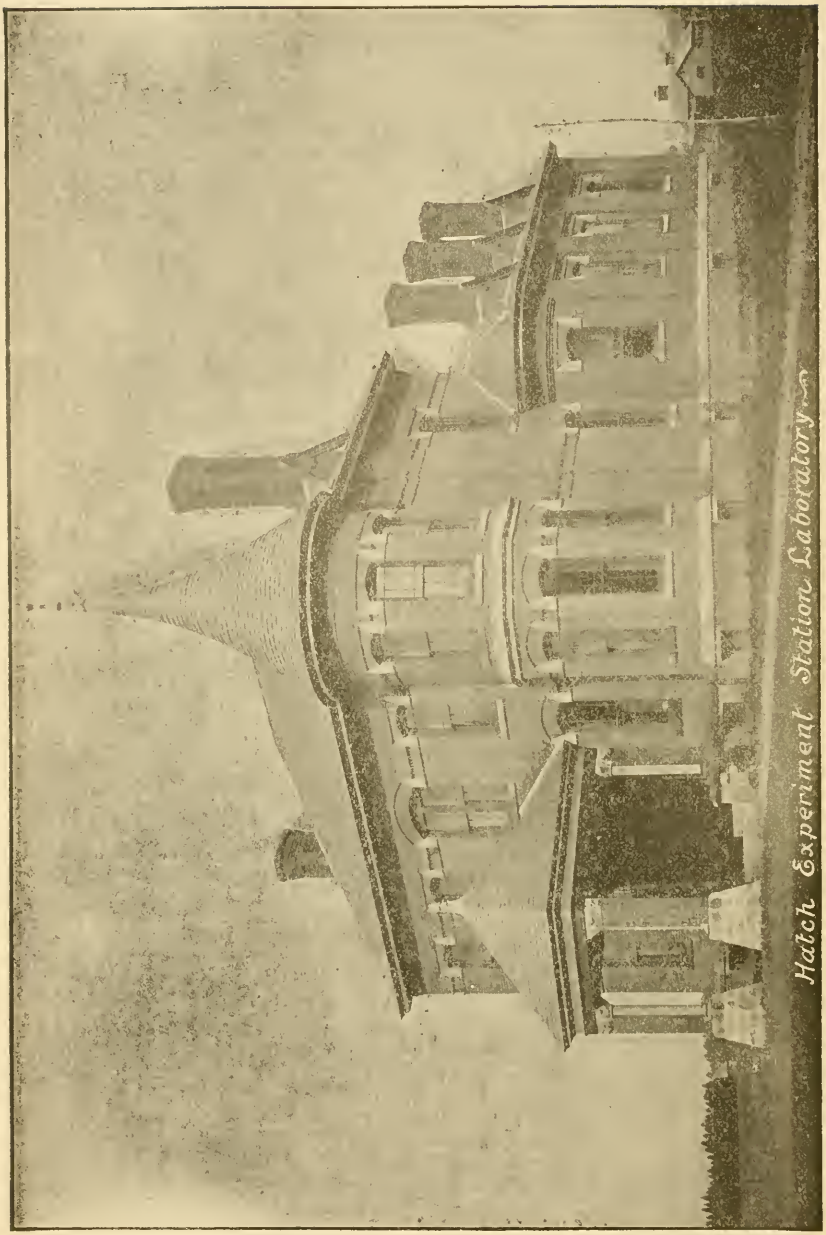

Hatch Experiment Station Laboratory.

Massachusetts Agricultural College.

By an act of Congress of July 2, 1862, public lands were donated to all states and territories that would provide colleges for the benefit of agriculture and the mechanic arts. Massachusetts accepted the grant, and appointed a Board of Trustees, who voted, May 25, 1865, to locate the institution at Amherst. The buildings were erected by the state, and the college opened its doors to students in 1867, graduating its first class in 1871.

THE CORPORATION.

	Term expires
WILLIAM H. BOWKER of Boston,	1899
J. D. W. FRENCH of Boston,	1899
J. HOWE DEMOND of Northampton,	1900
ELMER D. HOWE of Marlborough,	1900
NATHANIEL I. BOWDITCH of Framingham,	1901
WILLIAM WHEELER of Concord,	1901
ELIJAH W. WOOD of West Newton,	1902
CHARLES A. GLEASON of New Braintree,	1902
JAMES DRAPER of Worcester,	1903
SAMUEL C. DAMON of Lancaster,	1903
HENRY S. HYDE of Springfield,	1904
MERRITT I. WHEELER of Great Barrington,	1904
JAMES S. GRINNELL of Greenfield,	1905
CHARLES L. FLINT of Brookline,	1905

MEMBERS EX-OFFICIO.

His Excellency Governor ROGER WOLCOTT.
President of the Corporation.

HENRY H. GOODELL, President of the College.

FRANK A. HILL, Secretary of the Board of Education.

WILLIAM R. SESSIONS, Secretary of the Board of Agriculture.

JAMES S. GRINNELL of Greenfield,
Vice-President of the Corporation.

GEORGE F. MILLS of Amherst, Treasurer.

CHARLES A. GLEASON of New Braintree, Auditor.

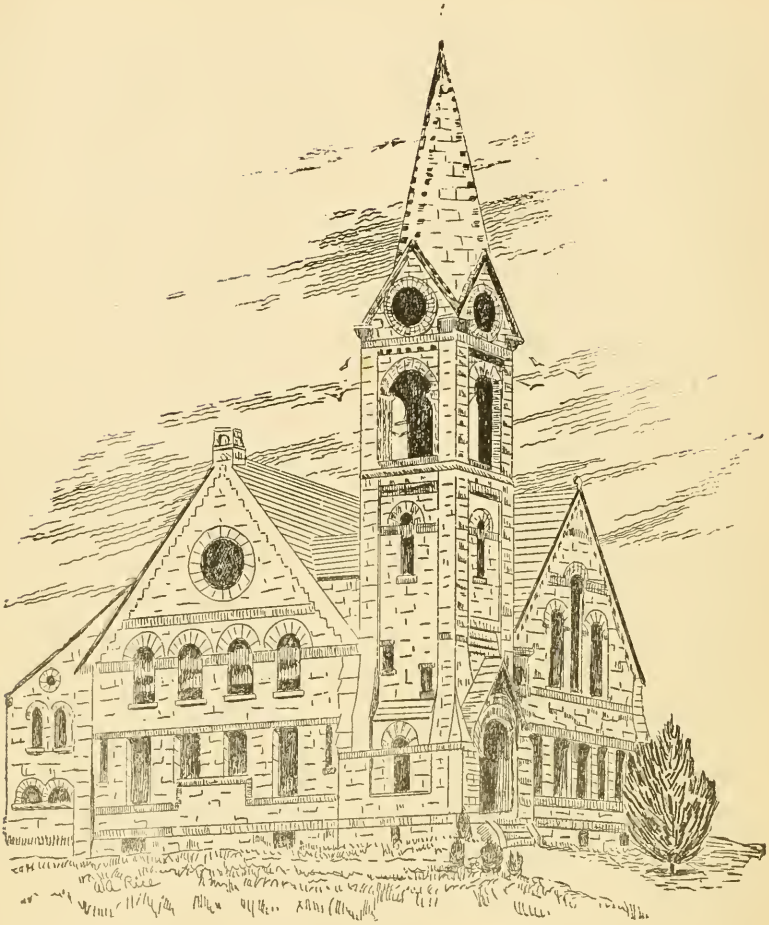

THE LIBRARY AND CHAPEL.

The college is situated one mile north of the center of the town of Amherst, on an area of land approaching four hundred acres in extent. The principal college buildings are eight in number. There are two brick dormitories, capable of holding one hundred and fifty students. The well-equipped chemical and physical laboratories are located in a large wooden building. The new stone chapel occupies a well-chosen position and is a decided ornament to the college grounds. The lower story contains the college library, and the upper one is used as a general assembly room for the entire student-body. The library contains 17,000 volumes, and with

one exception is the most complete of its kind in the country. The commodious drill hall is used during the winter for various military and gymnastic exercises.

A large barn, with dairy school attached, is the latest acquisition to the college. It is a model of its kind, and well worthy of inspection.

Situated on the hill, on the opposite side of the college grounds, is the botanic museum, together with the glass houses of the botanical and horticultural departments. Besides recitation rooms, this building contains a valuable herbarium and a great variety of models and charts. In the rear wing of the building is a finely-equipped botanic laboratory. The entomological department, not

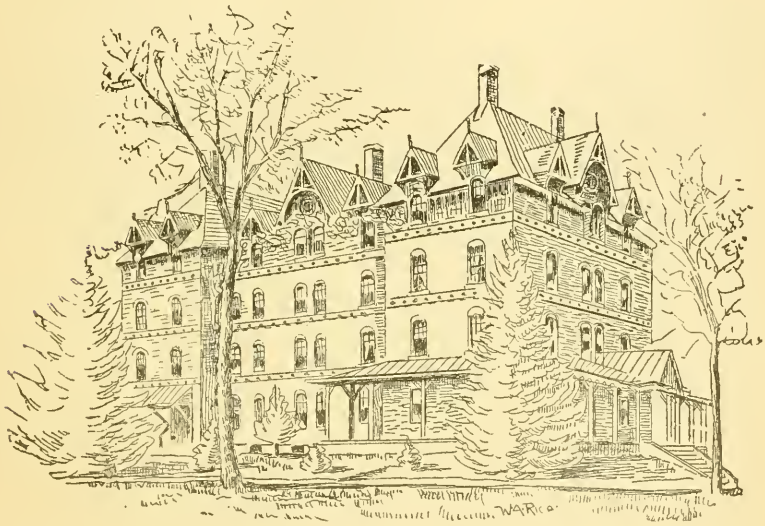

THE NORTH COLLEGE.

far distant, has recently been housed in a new building, and is fully equipped with all modern improvements and apparatus.

The grounds about all of the college buildings are very tastefully laid out. In the agricultural department a large area is kept under cultivation for purposes of instruction. The grounds immediately in the vicinity of the greenhouses are devoted to ornamental gardening. Here may be seen a very large variety of flowers and shrubbery. The extensive orchards and vineyards of the horticultural department are close by, as well as the large area devoted to market gardening.

The regular course of study occupies four years. and the degree of Bachelor of Science is awarded to those completing it. In the

senior year, all studies, excepting English and Military, are elective. Advanced study leads to the degree of Master of Science.

The study of the various sciences, such as chemistry, botany and zoology, upon which agriculture is based, form a prominent part of the course. Thorough instruction is also given in mathematics, mechanics, physics, practical surveying, as well as history, political economy and modern languages. All students, not physically disabled, are obliged to drill three hours per week, and they receive in addition various kinds of military instruction. A religious service is held on Sunday with preaching by the College pastor. The College Y. M. C. A. also holds services.

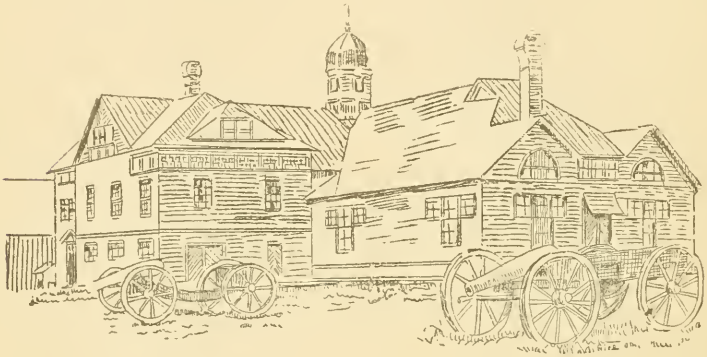

THE DRILL HALL AND GYMNASIUM.

FACULTY OF THE MASSACHUSETTS AGRICULTURAL COLLEGE.

Henry H. Goodell, LL.D., President, Professor of Modern Languages.

Levi Stockbridge, Professor of Agriculture, Honorary.

Charles A. Goessmann, Ph.D., LL.D., Professor of Chemistry.

Samuel T. Maynard, B. Sc., Professor of Horticulture.

Charles Wellington, Ph.D., Associate Professor of Chemistry.

Charles H. Fernald, Ph.D., Professor of Zoology.

Rev. Charles S. Walker, Ph.D., Professor of Mental and Political Science.

William P. Brooks, Ph.D., Professor of Agriculture.

George F. Mills, M.A., Professor of English and Latin.

James B. Paige, D.V.S., Professor of Veterinary Science.

George E. Stone, Ph.D., Professor of Botany.

John E. Ostrander, M.A., C.E., Professor of Mathematics and Civil Engineering.

Herman Babson, M.A., Assistant Professor of English.

Edward R. Flint, Ph.D., Assistant Professor of Chemistry.

Fred S. Cooley, B.Sc., Assistant Professor of Agriculture.

Richard S. Lull, M.S., Assistant Professor of Zoology.

Ralph E. Smith, B.Sc., Instructor in German and Botany.

Philip B. Hasbrouck, B.S., Assistant Professor of Mathematics.

William M. Wright, 1st Lieut., 2d Infantry, U.S.A., Professor of Military Science and Tactics.

Robert W. Lyman, LL.D., Lecturer on Farm Law.

Henry H. Goodell, LL.D., Librarian.

While the instruction is primarily intended to fit young men for agricultural pursuits, the course is so arranged as to furnish a broad education to all students. Such a training serves also as an excellent foundation for those desirous of taking up some special line of work, be it teaching, investigation, medicine, or of a mechanical nature. From statistics gathered in 1892, of the 313 men who had then been graduated, more than one-half were engaged in agriculture or kindred pursuits. Most of those not thus engaged were in various lines of business.

Massachusetts students can, in most cases, obtain a scholarship granting free tuition by applying to the senator of the district in which they live. Students of economical habits will find $250 per year sufficient to cover all expenses, a portion of which can be earned if desired.

THE HATCH EXPERIMENT STATION.

Situated upon the college grounds is the Hatch Experiment Station. It is supported from funds supplied by both the national and state governments. The station was instituted for the purpose of aiding the farmer, by investigating the manifold problems connected with the various lines of agriculture. The official control of the sale of commercial fertilizers centers here, and all kinds of fertilizers, cattle feeds, dairy products and drinking waters are tested, free of cost. The Experiment Station officers furnish information free to farmers on all topics connected with their calling. The two brick buildings on the north of the college grounds are devoted to investigations in chemistry and vegetable pathology. There are also separate barns for storing crops and for animal experiments. A considerable area of land is devoted to experiment plats for the purpose of studying the growth of plants under different methods of treatment. The station has a director and seven distinct departments as follows:

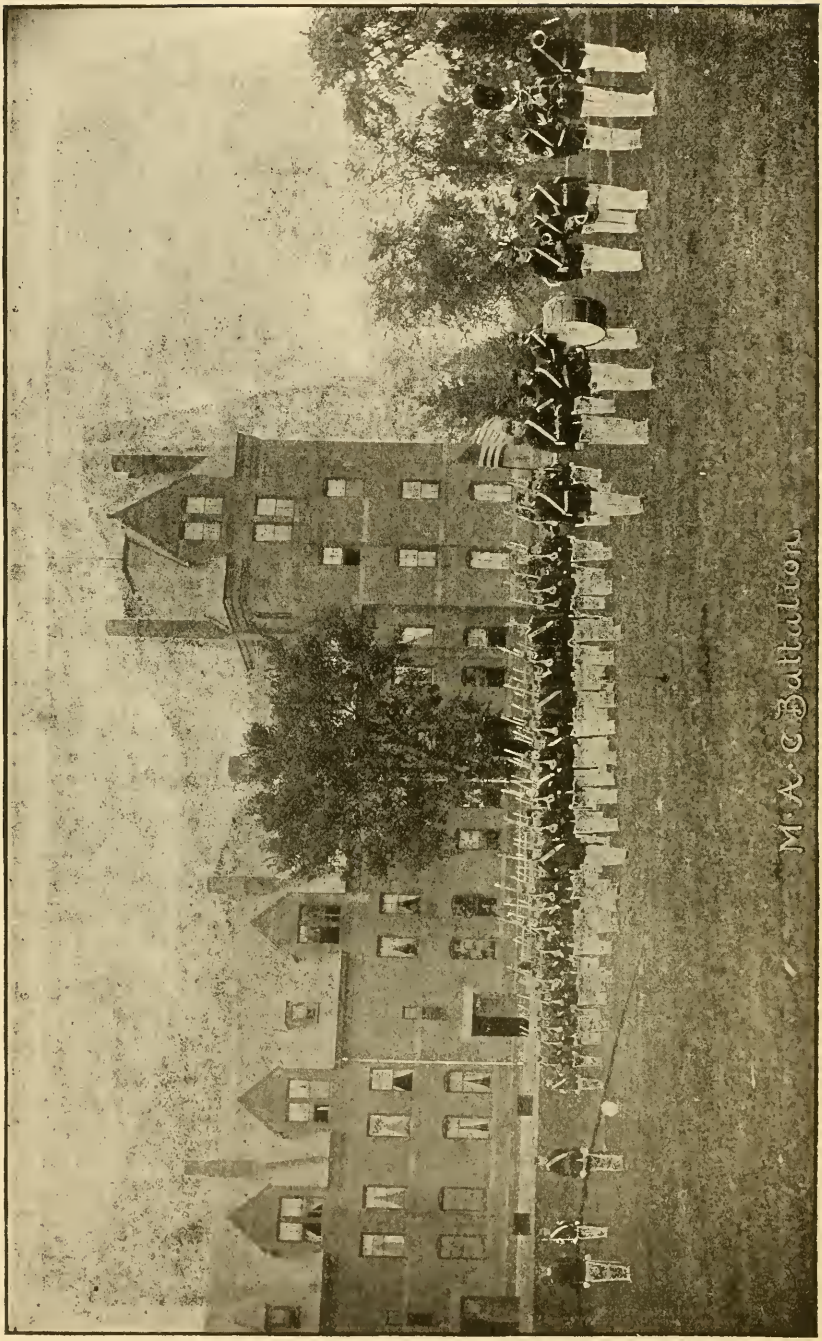
M. A. C. Battalion

President Henry H. Goodell, LL.D., Director.
Prof. William P. Brooks, B. Sc., Agriculturist.
Prof. George E. Stone, Ph.D., Botanist.
Prof. Charles A. Goessmann, Ph.D., LL.D., Chemist (fertilizers).
Prof. Joseph B. Lindsey, Ph.D., Chemist (foods and feeding).
Prof. Charles H. Fernald, Ph.D., Entomologist.
Prof. Samuel T. Maynard, B. Sc., Horticulturist.
Prof. J. E. Ostrander, B. S., Meteorologist.
Henry M. Thomson, B. Sc., Assistant Agriculturist.
Ralph E. Smith, B. Sc., Assistant Botanist.
Henri D. Haskins, B. Sc., Assistant Chemist (fertilizers).
Charles I. Goessmann, B. Sc., Assistant Chemist (fertilizers).
George D. Leavens, B. Sc., Assistant Chemist (fertilizers).
Edward B. Holland, B. Sc., Assistant Chemist (foods and feeding).
Fred W. Mossman, B. Sc., Assistant Chemist (foods and feeding).
Benjamin K. Jones, B. Sc., Assistant in Foods and Feeding.
Robert A. Cooley, B. Sc., Assistant Entomologist.
G. A. Drew, B. Sc., Assistant Horticulturist.
H. D. Hemenway, B. Sc., Assistant Horticulturist.
H. H. Roper, B. Sc., Assistant in Foods and Feeding.
A. C. Monahan, Observer.

College Fraternities.

AMHERST COLLEGE.

Alpha Delta Phi, 51 South Pleasant street.
Psi Upsilon, 53 South Pleasant street.
Delta Kappa Epsilon, 16 Lessey street.
Delta Upsilon, 95 South Pleasant street.
Chi Psi, 1 Northampton road.
Chi Phi, 4 College street.
Beta Theta Pi, 18 Maple avenue.
Theta Delta Chi, 13 Northampton road.
Phi Delta Theta, 20 Maple avenue.
Phi Kappa Psi, off 29 Amity.
Phi Gamma Delta, 21 Pleasant street.

MASSACHUSETTS AGRICULTURAL COLLEGE.

Phi Sigma Kappa.
Q. T. V., 96 Pleasant street.
Shakesperian Society.

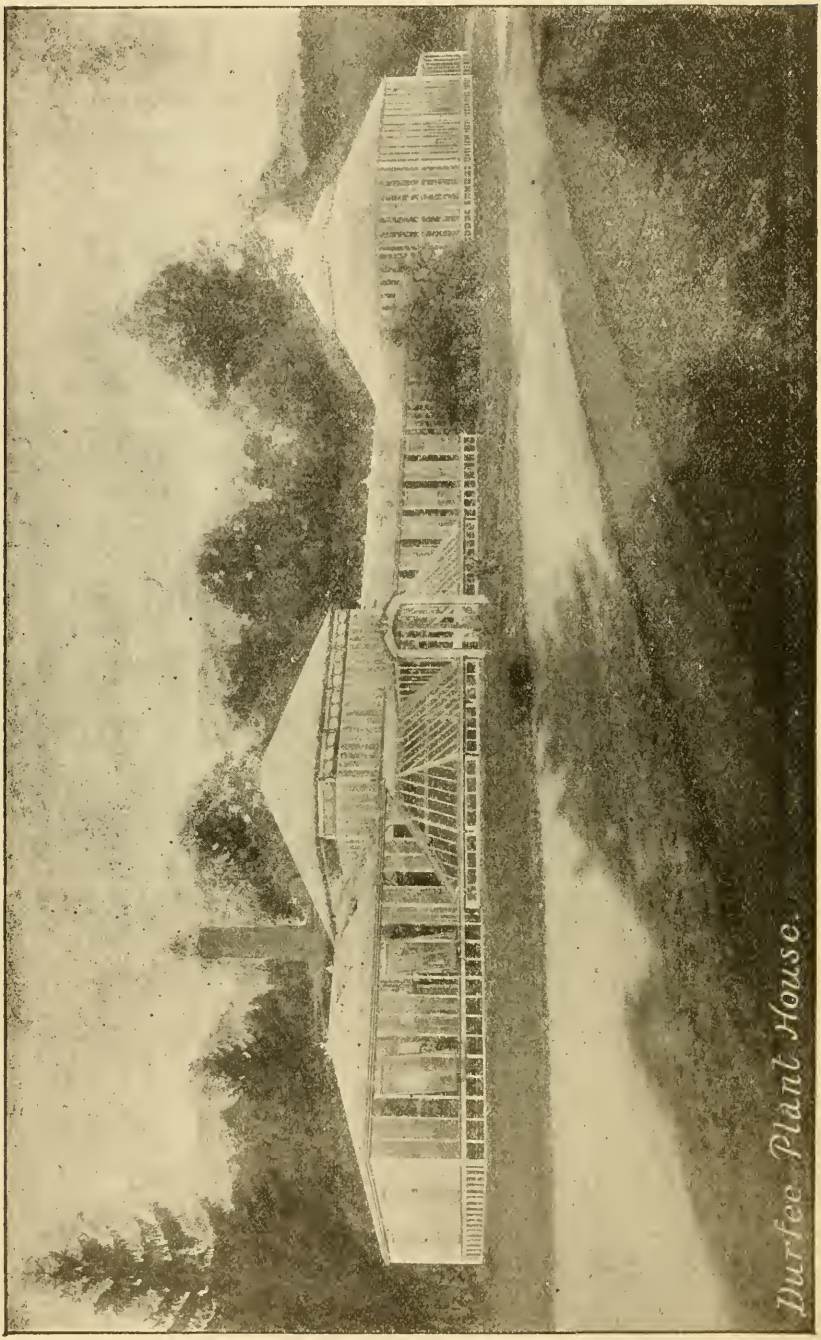
Durfee Plant House.

Mass. Agricultural College.

BOTANICAL DEPARTMENT.

AMHERST, MASS.

We would inform the friends of the College and the public generally that we are prepared to supply

Fruit and Ornamental Trees and Shrubs,

SMALL FRUITS AND PLANTS.

All warranted true to name, at the lowest prices.
For Trees, Shrubs, Plants, Flowers and Small Fruits address,

PROF. S. T. MAYNARD,

AMHERST, MASS.

C. R. ELDER,

(Successor to W. W. HUNT).

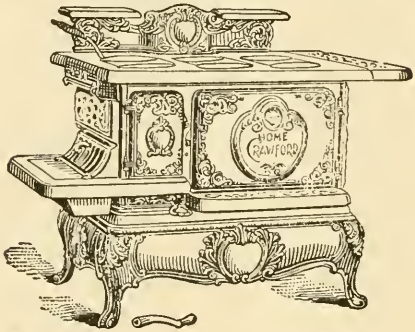

Plumbing * Heating

STOVES, TINWARE, ETC.

HUNT'S BLOCK AMHERST, MASS.

EDWIN NELSON,

BOOKSELLER and STATIONER,

13 South Pleasant St. - - - . Amherst.

ARTISTS' MATERIALS, POCKET CUTLERY, BLANK BOOKS, ETC.

W. E. KENDALL

Promoter of Advertising Publications and General "Ad." Writer.

Advertisements prepared for business of all kinds. Terms reasonable. Satisfaction guaranteed

Office, 244 Washington St., Boston.

Churches.

FIRST CONGREGATIONAL CHURCH.

Main street.

Organized 1739. The present edifice was erected in 1867-68 at a cost of $60,000.

Pastor.—Rev.

Services.—Sunday, preaching 10.45 a. m. and 7.30 p. m. Sunday school 12 m., Y. P. S. C. E. meeting at 6.30 p. m. Mid-week prayer meeting, Thursday, 7.30 p. m.

Church Officers.—Deacons, F. D. Kellogg, M. B. Kingman, S. A. Phillips, C. L. Nims; clerk, J. A. Rawson; treasurer, B. H. Williams.

Sunday School Superintendent.—C. L. Nims.

Parish Officers.—Clerk, H. T. Cowles; treasurer, C. H. Edwards; parish committee, L. D. Hills, George Cutler, Jr., C. L. Nims; music committee, Levi E. Dickinson.

COLLEGE CHURCH.

College Hill.

Organized 1826.

Pastor.—(Associate), Rev. Henry Preserved Smith, D.D.

Services.—Sunday, preaching 10.45 a. m.; Bible class, 12 m.; vespers, 4.45 p. m.; class prayer meeting, 5.30 p. m.; mid-week prayer meeting, Thursday, 7 p. m.

Deacons.—Edward Hitchcock, John M. Tyler, Arthur L. Kimball, William L. Cowles.

Clerk.—William I. Fletcher.

Treasurer.—L. H. Elwell.

Auxiliary Organizations.—Young Men's Christian Association, president, W. H. Tinker; secretary, H. L. Clark. Meetings Monday at 7 p. m. The Women of the College Church, executive committee, Mrs. George D. Olds, Mrs. E. Hitchcock, Mrs. Merrill E. Gates. Meetings second Friday in each month. Alumnus missionary committee, F. O. Blanchard, H. P. Kendall, C. St. Clare, H. E. Tobey, E. H. Blatchford.

GRACE EPISCOPAL CHURCH.

Maple avenue.

Organized 1864. Church building erected 1866.

Rector.—Rev. David Sprague.

Services.—Sunday communion, 8 a. m.; morning service, 10.45 a. m.; Sunday school, 12 m.; evening service, 7 p. m.

Officers.—Senior warden, Horace Ward; junior warden, O. G. Couch; vestrymen, E. F. Cook, D. W. Palmer, R. W. Stratton, Frederick Tuckerman, G. S. Kendrick, H. C. Nash, Henry Adams.

Clerk.—H. H. Goodell.

Treasurer.—R. W. Stratton.

Sunday School Superintendent.—Rev. David Sprague.

WESLEY METHODIST EPISCOPAL CHURCH.

Main street.

Organized 1874. The church edifice was first occupied in February, 1880.

Pastor.—Rev. John R. Chaffee.

Services.—Sunday, preaching 10.45 a. m.; Sunday school at 12 m.; Junior League, 5 p. m.; Epworth League, 6 p. m.; evening service, 7 p. m.; Tuesday, 7.30 p. m., class meeting; Thursday, 7.30 p. m., prayer meeting.

Sunday School Superintendent.—H. D. Hemenway.

Trustees.—John Mullen, E. A. Thompson, Charles H. Fernald, Nelson Marsh, M. S. Nash, Henry Macomber, Charles Dance.

Board of Stewards.—Martin S. Nash, John Mullen, Nelson Marsh, E. A. Thompson, Elisha Beaman, F. S. Talmadge, Frank Case, R. M. Thayer, William Hawkins.

Church Treasurer.—John Mullen.

Class Leader.—M. S. Nash.

Auxiliary Societies.—Epworth League, president, E. F. Thompson; Junior League, president, Miss Edith Moody; Ladies' Aid Society, president, Mrs. E. A. Thompson; Foreign Missionary, president, Mrs. Emma Pettingill.

FIRST BAPTIST CHURCH.

South Pleasant street.

Organized 1827, reorganized 1832.

Pastor.—Rev. Frederic McKee White.

Services.—Sunday, preaching 10.45 a. m.; Sunday school, 12 m.; Y. P. S. C. E. meeting, 6.45 p. m.; evening service, 7.30 p. m.; weekly prayer meeting, Thursday, 7.30 p. m.

Deacons.—Samuel Smith, L. C. Fish.

Sunday School Superintendent.—B. K. Jones.

Clerk.—B. K. Jones.

Treasurer.—C. T. Fish.

Committee.—J. F. Genung, O. F. Bigelow, C. A. Strong.

Auxiliary Societies.—Y. P. S. C. E., Edwin Fish, president; Women's Foreign Society, Mrs. J. V. Lantell, president; Women's Home Society, Mrs. Charles Strong, president; Women's Benevolent Society, Mrs. Harvey Strong, president; Young Women's Club, Florence McEllinery, president.

ZION'S CHAPEL.

Parsons street.

Pastor.—Rev. W. E. Dickinson.

Services.—Sunday, 2.30 and 7.30 p. m.; Thursday, 7.30 p. m.

SECOND CONGREGATIONAL CHURCH.

East Amherst.

Organized Oct. 15, 1782. Present church erected 1839.

Pastor.—

Services.—Sunday, preaching 10.45 a. m.; Sunday school, 12 m.; Junior Y. P. S. C. E., 3 p. m.; Y. P. S. C. E., 7 p. m.; evening service, 7.45 p. m.; weekly prayer meeting, Thursday, 7.30 p. m.

Deacons.—D. W. Blodgett, M. D. Gold, J. W. Allen, H. E. Hastings.

Sunday School Superintendent.—Charles H. Hooker.

Clerk and Treasurer.—Herbert Sabin.

Parish Officers.—Parish committee, D. W. Blodgett, L. A. Shaw, F. O. Curtis; clerk, J. W. Allen; treasurer, E. A. King.

Auxiliary Organizations.—Women's Auxiliary, Mission Band, Women's Benevolent Society.

NORTH CONGREGATIONAL CHURCH.

North Amherst.

Organized 1826, and present church edifice erected the same year.

Pastor.—Rev. E. W. Gaylord.

Services.—Sunday, preaching 10.45 a. m.; Sunday school at 12 m.; evening service, 7 p. m.; Junior Y. P. S. C. E., immediately after Sunday school; Y. P. S. C. E., Monday, 7.30 p. m.; midweek prayer meeting, Thursday, 7.30 p. m.

Deacons.—Edmund Hobart, Geo. L. Cooley, Asa Adams, S. E. Harrington.

Sunday School Superintendent.—Howard A. Parsons.

Church Committee.—Edmund Hobart, Geo. L. Cooley, Asa Adams, S. E. Harrington, H. A. Parsons, W. L. Roberts, Mrs. Asa Adams, Mrs. Alpheus Crocker, Mrs. Geo. L. Cooley.

Clerk.—Miss Martha E. Harrington.

Parish Officers.—H. A. Parsons, F. N. Dickinson, F. E. Loomis, parish committee.

Auxiliary Organizations.—Women's Home Mission Society, Women's Foreign Auxiliary, Whatsoever Band, Women's Social Circle.

Monthly Concert.—First Sunday evening of each month.

METHODIST EPISCOPAL CHURCH.

North Amherst City.

Organized 1849.

Pastor.—Rev. Mr. Jacobs.

Services.—Sunday school, 1 p. m.; preaching, 2 p. m.; prayer meeting, 7.30 p. m.; class meeting, Tuesday, 7.45 p. m.; Thursday, mid-week prayer meeting, 7.45 p. m.

SOUTH CONGREGATIONAL CHURCH.

South Amherst.

Organized 1858.

Pastor.—Rev. John F. Gleason.

Services.—Sunday, preaching 10.45 a. m.; Sunday school, 12 m.; South End Sunday school, 3 p. m.; Y. P. S. C. E., 6.30 p. m.; evening service, 7.15 p. m.; mid-week prayer meeting, Thursday, 7.30 p. m.

Deacons.—Thomas Read, H. C. Dickinson, Geo. O. Hannum.

Clerk.—Miss Minnie L. Dana.

Sunday School Superintendent.—George O. Hannum.

Parish Officers.—Parish committee, William H. Smith, J. E. Merrick, I. W. King; treasurer, W. H. Atkins.

Auxiliary Organizations.—Women's Foreign Missionary Society, president, Mrs. Geo. H. Atkins; secretary, Mrs. Jonathan Merrick; Women's Home Missionary Society, president, Mrs. W. B. Rose; secretary, Mrs. J. F. Gleason; Women's Benvolent Society, president, Mrs. C. A. Sanderson; secretary, Mrs. J. F. Gleason; Y. P. S. C. E., president, Edwin E. Dickinson, Jr.; secretary, Cora Howlett; Willing Workers' Mission Band, superintendent, Mrs. J. F. Gleason; president, Esther Campbell.

ST. BRIDGET'S ROMAN CATHOLIC CHURCH.

Pleasant street.

Organized 1869.

Pastor.—Rev. J. H. Gavin.

Services.—Sunday, 10.30 a. m.; Sunday school after morning service. Vespers and Benediction, 3.30 p. m.

Lodges, Societies, Clubs and Associations.

F. & A. M.

PACIFIC LODGE.

Regular communication, Tuesday evening next preceding the full moon in each month, at 8 p. m., in Pacific hall, 3 Phoenix Row, Main street. W. M., J. R. Anderson; S. W., M. D. Dickinson; J. W., W. W. Aldrich; Treas., G. J. Gallond; Sec., W. H. Robison; S. D., C. H. Rumery; J. D., Thomas Charmbury; Chap., Rev. G. E. Fisher; Marshal, T. W. Sloan; S. S., H. S. Blake; J. S., Alfred Glynn; I. S., F. H. Hawley; Tyler, Harvey White.

G. A. R.

E. M. STANTON POST, No. 147.

Was organized as Post 36 in 1867, the charter bearing date December 11, 1867. The original charter was destroyed by fire. The Post was reorganized as No. 147, with a new charter, dated October 31, 1882, with 50 charter members. Membership January 1, 1898, 94. Meets every first and third Wednesday evenings in District Court Room, Town Hall, at 8 o'clock. Commander, J. W. Rawson; Senior Vice-Commander, D. H. Bartlett; Junior Vice-Commander, F. B. Kenfield; Chaplain, Rev. C. L. Woodworth; Surgeon, C. F. Branch; Adjutant, M. T. Starkey; Officer of the Day, R. M. Brainard; Officer of the Guard, J. S. Thomas; Quartermaster, J. W. Howland; Q. M. Sergeant, N. Wallace; Sergeant Major, W. L. Stiles.

W. R. C.

E. M. STANTON'S WOMAN'S RELIEF CORPS.

Organized January 25, 1889. Regular meetings, first and third Wednesday evenings of each month in Pacific hall. Pres., Mrs. S. Jennie Thayer; S. V. Pres., Mrs. Flora A. Leach; J. V. Pres., Mrs. Charlotte R. Rawson; Sec., Mrs. Adeline T. V. Cadwell; Treas., Mrs. Lucy E. Hardy; Chap., Mrs. Ella M. D. Hall; Con., Mrs. Kate W. Eddy; Asst. Con., Mrs. Mary K. Hawley; Guard, Mrs. Abbie M. White; Asst. Guard, Miss Mabel E. White.

N. E. O. P.

EAGLE LODGE, No. 145.

Meets second and fourth Monday evenings of each month at 8 o'clock at Pacific hall, Main street. J. P. W., H. L. Macomber; W., G. O. Pierce; V. W., David Pagan; Sec., C. T. Fish; Treas., Alfred Glynn; Chap., C. H. Hooker; Guide, E. S. White; Guardian, Mrs. Hannah Glynn; Sentinel, D. H. Slate; Trustees, E. D. Daker, H. L. Ufford, David Pagan.

P. of H.

AMHERST GRANGE, No. 16.

Meets first and third Friday evenings of each month in Grange hall, Williams' block. Overseer, D. R. Whipple; Master, C. L. Nims; Lecturer, Miss Jennie Allen; Secretary, Miss Alice F. Dickinson.

W. C. T. U.

Organized July, 1876. Meets first and third Fridays of each month at parlor of First Baptist church. President, Margaret J. Lantell; Secretary, Maud Magill; Treasurer, Mrs. E. A. Thompson.

I. O. G. T.

BOWEN LODGE, No. 124.

Organized Nov. 18, 1890. Meets Tuesday evenings in Kellogg's block, Phoenix row, at 8 o'clock. Deputy Grand Chief Templar, H. A. Hollis; Superintendent of Juvenile Temples, Miss Minnie Culver.

ZION LODGE, No. 214.

Organized September, 1892. Meets Friday evenings in Kellogg's block, Phoenix row. Deputy Grand Chief Templar, Alfred Glynn; Superintendent of Juvenile Templars, Mrs. Mary Brown.

LOYAL LEGION.

Meetings in vestry of First Baptist church on Thursday afternoons at 4 o'clock, once in two months. Superintendent, Mrs. M. J. Lantell.

PRESS ON TEMPLE.

Organized Nov., 1897. Meets Monday afternoon at 4 o'clock in Kellogg's block. Superintendent, Miss Minnie Culver; Executive Committee, Alfred Glynn, H. A. Hollis, E. F. Thompson, M. D. Gold.

THE AMHERST CLUB.

Meets first Tuesday in January, April, July and October. Rooms in Williams block. President, H. H. Goodell; Vice-Presidents,

George Cutler, Jr., Leonard M. Hills; Secretary, Frank Canavan; Treasurer, E. D. Marsh.

AMHERST WOMAN'S CLUB.

Meets the first and third Mondays of each month at 3 p. m. in the District Court room, Town Hall. President, Miss V. W. Buffum; Vice-Presidents, Mrs. G. H. Wellington, Mrs. E. S. Tyler; Rec. Sec., Mrs. A. L. Palmer; Cor. Sec., Mrs. A. M. Paige; Treas., Mrs. M. H. Bigelow; Auditor, Mrs. E. A. Stockbridge.

AMHERST VILLAGE IMPROVEMENT SOCIETY

Organized 1855. President, Prof. George F. Mills; Sec., E. D. Marsh; Treas., H. T. Cowles.

AMHERST LIBRARY ASSOCIATION.

Town Hall.

Open Wednesdays from 1 to 5 p. m.; Saturdays from 1 to 5 and 7 to 9 p. m. Annual meeting, first Monday in February. President, W. I. Fletcher; Vice-Pres., S. A. Phillips; Sec., O. G. Couch; Treas., E. D. Marsh; Aud., H. T. Cowles; Managers, W. I. Fletcher, H. H. Goodell, J. F. Genung, L. H. Allen, Wolcott Hamlin, Frederick Tuckerman, J. M. Tyler, E. W. Carpenter, O. G. Couch, John Mullen; Book Committee, W. I. Fletcher, H. H. Goodell, E. W. Carpenter, H. H. Neill, Frederick Tuckerman, Miss Magoun, Mrs. H. H. Neill, Mrs. A. J. Hopkins, Miss Annie Crowell; Librarian, Miss Mary A. Robison; Asst. Librarian, F. H. Atwood.

NORTH AMHERST PUBLIC LIBRARY.

Leverett street.

Dedicated Sept., 1893. Open Wednesdays and Saturdays from 2 to 5 and 6.30 to 8.30 p. m. The library contains over 2000 volumes, and has a convenient reading room in connection, which is well supplied with books, magazines, etc. Librarian, Esther L. Haskins.

NORTH AMHERST VILLAGE IMPROVEMENT ASSOCIATION.

Organized November, 1888.

President, George E. Fisher; Vice-President, Mrs. J. Stowell; Sec. and Treas., F. P. Ainsworth; Executive Committee, H. L. Ufford, Mrs. F. W. Dickinson, F. A. Hobart, Mrs. A. W. Hall, O. C. Bangs, Mrs. Anna C. Pryor, F. S. Cooley, Mrs. F. S. Cooley, G. E. Atkins, Mrs. Jeanette Stearns, E. P. Spear, Mrs. Martha Harrington. Meetings held in Parish lecture room at call of the President.

EAST AMHERST VILLAGE IMPROVEMENT SOCIETY.

President, C. Hooker; Vice-Presidents, L. W. Allen, Mrs. G. E. Thayer; Sec., C. O. Parmenter; Treas., Herbert Sabin.

HAMPSHIRE COUNTY AGRICULTURAL SOCIETY.

President, A. M. Lyman, Montague; Vice-President, M. B. Kingman, Amherst; Secretary, Edward Conkey, Amherst; Treasurer, Edward Conkey, Amherst; Executive Committee, Dwight Presho, Pelham; H. W. Owen, Amherst; J. W. Clark, North Hadley; F. O. Williams, Sunderland; A. L. Pratt, Belchertown; C. H. Beaman, Leverett; Delegate to State Board of Agriculture, George P. Smith, Sunderland. Annual meeting, last Wednesday in December.

SOUTH AMHERST VILLAGE IMPROVEMENT SOCIETY.

Organized April 2, 1883.

Annual meeting, first Monday evening in April. Regular meetings at vestry of South church. President, F. L. Pomeroy; Vice-President, Rev. J. F. Gleason; Sec. and Treas., H. C. Dickinson; Exec. Committee, Mrs. J. F. Morell, D. W. Dickinson, W. H. Smith.

SOUTH AMHERST CEMETERY ASSOCIATION.

Organized June 1, 1894.

Annual meeting, second Monday evening in April. Pres., J. E. Merrick; Vice-Pres., L. L. Adams; Sec. and Treas., H. C. Dickinson; Directors, D. W. Dickinson, F. L. Pomeroy, G. F. Hayward, L. L. Adams, F. M. Johnson.

MT. HOLYOKE COLLEGE ALUMNAE ASSOCIATION

President, Mrs. W. A. Magill; Sec. and Treas., Mrs. B. H. Williams.

Dr. E. B. Dickinson,

. . . DENTAL ROOMS . . .

No. 19 South Pleasant Street,

WILLIAMS BLOCK.

Office Hours: 9 to 12 A.M.; 1.30 to 5 P.M.

GAS OR ETHER ADMINISTERED WHEN DESIRED.

NONOTUCK CYCLE CLUB.

Meets the first Thursday evening of each month in Kellogg's block, Main street. Pres., M. E. Hurley; Vice-Pres., E. W. Pariseau; Sec. and Treas., Charles Waite.

Banks and Corporations.

FIRST NATIONAL BANK.

President, L. D. Hills; cashier, H. T. Cowles; directors, L. D. Hills, E. F. Cook, Nathaniel Dwight, A. R. Cushman, H. T. Cowles, G. S. Kendrick, Edward Hitchcock. Capital stock, $150,000.

AMHERST SAVINGS BANK.

Incorporated 1864. President, E. F. Cook; vice-presidents, L. D. Hills, D. W. Palmer; Secretary, George Cutler; Treasurer, E. D. Bangs; Trustees, E. F. Cook, George Cutler, D. W. Palmer, A. R. Cushman, Horace Ward, L. D. Hills, B. M. Field, W. E. Bridgman, J. C. Hammond, H. S. Shipman, Asahel Gates, O. D. Hunt, Henry Adams.

AMHERST WATER CO.

President, E. F. Cook; Directors, E. F. Cook, L. D. Hills, W. W. Hunt, F. C. Deuel, Henry Adams, E. Hitchcock, H. T. Cowles; Superintendent, W. W. Hunt.

AMHERST GAS COMPANY.

Office, Town Hall. President, E. D. Marsh; Superintendent, David Barry.

WHIPPLE & GLAZIER,

(SUCCESSORS TO F. A. CADWELL),

DEALERS IN

ICE and WOOD.

ORDERS FOR HEAVY TEAMING PROMPTLY ATTENDED TO.

NO. 20 PLEASANT STREET.

Sanderson & Thompson,

CLOTHIERS, HATTERS
AND TAILORS . . .

RELIABLE GOODS
—AT—
FAIR PRICES.

SANDERSON & THOMPSON,

AMHERST MASS.

RICHARD W. IRWIN. ERNEST H. HARDY.

IRWIN & HARDY,

Attorneys-at-Law,

14 AND 15 COLUMBIAN BUILDING,
NORTHAMPTON, MASS.

J. H. TROTT,

Plumbing and Heating,

WATER, STEAM AND GAS PIPING.

Stoves and Ranges.

Barbed Wire, Drain Tile, Etc. All jobbing promptly attended to.

15 1-2 NORTH PLEASANT STREET. TELEPHONE CALL, 30-3.

JOHN A. NOBLE,

Contractor and Builder.

Estimates given. Jobbing of all kinds.

SHOP AND RESIDENCE:

52 Amity Street.

Fire Department.

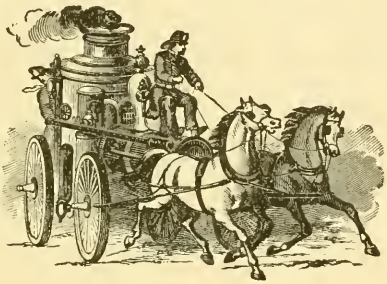

BOARD OF ENGINEERS.

Chief Engineer, H. D. Holland; First Assistant, Harvey White; Second Assistant, J. M. Kellogg; Clerk, J. M. Kellogg; Charles S. Cushman, Charles S. Haskins, W. H. Smith, Homer Tillson.

ALERT HOSE CO., No. 1.

Pleasant street, near Amity. Foreman, N. D. Russell; First Assistant, Dwight Slate; Clerk, W. A. Hyde. Twelve call men.

LAFAYETTE HOOK AND LADDER CO.

Pleasant street, near Amity. Foreman, George Lamson; First Assistant, Oscar Johnson; Clerk, F. Edgington. Eight call men.

EAST AMHERST HOSE CO.

Foreman, G. W. Bowles; First Assistant, F. F. Fisk; Clerk, J. H. Lovett. Eight call men.

FIRE ALARM BOXES.

No. 12.—Engine House, Pleasant street.
No. 14.—Phoenix row and Pleasant street.
No. 15.—Pleasant and McClellan streets.
No. 32.—The Hills Company Manufactory.
No. 34.—Main street, at N. L. N. railroad crossing.
No. 36.—High street and Clifton avenue.
No. 38.—East Amherst, corner Main and North East streets.
No. 64.—Amherst College.
No. 72.—Walnut street and Woodside avenue.
No. 98.—Massachusetts Agricultural College.

D. GRAVES & CO.

MANUFACTURERS OF

Doors,
Sash,
Blinds,

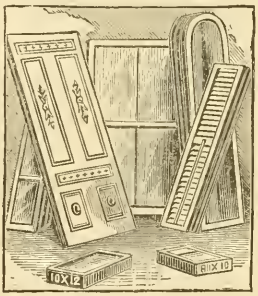

Window and Door Screens,
Mouldings,
Boxes and Lumber.

SAW, SHINGLE AND PLANING MILL.

Custom Sawing, Logs, Shingles, Etc. Also Band and Scroll Sawing and Turning.

Factory Hollow, North Amherst.

MSR. D. GRAVES. O. C. BANGS. B. F. KELLOGG.

Post Offices.

AMHERST POST OFFICE.

T. R. Hill, Postmaster; Geo. A. Merritt, Assistant Postmaster; Mary E. Russell, mailing clerk; Jeanette E. Hawley, Money Order Clerk; Letter Carriers, Charles A. Strong, Fred. L. Hill, Horace H. Wolcott; Substitute Carrier, Whit T. Taylor.

Office hours, from 7.15 a. m. to 8.30 p. m.; Money Order window, 7.30 a. m. to 8 p. m.; legal holidays, 7.30 to 10 a. m., 4.30 to 6 p. m.; Sundays, 10 to 10.30 a. m.

ARRIVAL AND DEPARTURE OF MAILS.

Springfield.—Leave 7.15 and 9.50 a. m., 12.30 and 7 p. m.; arrive 9.10 a. m., and 3.00 and 7.00 p. m.

Boston.—Leave 8.00, 8.30, 9.50 and 11.45 a. m., 5.25 and 7.00 p. m.; arrive 9.10 a. m., 1.30, 3.00, 5.00, 7.00 and 7.50 p. m.

New York City.—Leave 7.15 and 9.50 a. m., 12.30, 5.25 and 7.00 p. m.; arrive 9.10 a. m., 1.30, 3.00 and 5.00 p. m.

New York, New Haven, Worcester and Southern States.—Leave 8.30 a. m. and 8.30 p. m.

Boston, Worcester and Eastern Massachusetts, Maine and Rhode Island.—Leave 8.00, 8.30, 9.50, 11.45 a. m., 5.25 and 7.00 p. m.; arrive 9.10 a. m., 1.30, 3.00, 5.00, 7.00 and 7.50 p. m.

Springfield, Northampton, Greenfield and Western Massachusetts.—Leave 7.15, 9.50 a. m., 12.30 and 7.00 p. m.; arrive 9.10 a. m., 3.00 and 7.00 p. m.

Fitchburg Way, Vermont and New Hampshire.—Leave 8.30, 8.50 a. m., 7.00 p. m.; arrive 9.10 a. m., 3.00 and 6.30 p. m.

Palmer, Mass., and all towns in Eastern Connecticut.—Leave 11.45 a. m., 5.25 and 8.30 p. m.; arrive 9.30 a. m., 12.00 m. and 8.15 p. m.

Hadley, Mass.—Leave 9.50 a. m. and 7.00 p. m.; arrive 9.10 a. m., 3.00 and 7.00 p. m.

Pelham, Mass.—Leave 8.30 a. m. and 8.30 p. m.

NORTH AMHERST POST OFFICE.

F. P. Ainsworth, Postmaster. Mails arrive 10.30 a. m. and 6.30 p. m.; mails close 9 a. m. and 5.15 p. m.

SOUTH AMHERST POST OFFICE.

C. A. Shaw, Postmaster. Mails arrive 9.20 a. m. and 6.20 p. m.; mails close 8 a. m. and 5.45 p. m.

NORTH AMHERST CITY MAILS.

Mails arrive 9.27 a. m. and 5.50 p. m.; mails close 9.11 a. m. and 5.35 p. m.

EAST AMHERST MAILS.

Received at G. E. Thayer's store. Mails arrive 10.30 a. m. and 6.00 p. m.; mails close at 9.00 a. m. and 5.00 p. m.

POSTAGE RATES.

DOMESTIC MAIL MATTER.

First Class.—Letters, two cents per ounce or fraction thereof. Sealed packages, two cents per ounce or fraction thereof.

Second Class.—Papers sent by publishers, or from office of publication, one cent per pound.

Papers of the second class, when sent by others than publishers, one cent per four ounces or fraction thereof.

Third Class.—Books, circulars, photographs, lithographs, proof sheets, and corrected proof sheets with manuscript copy accompanying the same, one cent for two ounces.

Fourth Class.—Labels, billheads, wrapping paper, merchandise, to the extent of four pounds, one cent per ounce, except seeds, cuttings, roots and plants, one cent for two ounces or fraction thereof.

Letters with a special delivery stamp thereon, in addition to the regular postage, are delivered by special messenger from any post-office in the United States.

MONEY ORDERS.

Money can be sent to any office doing money order business in the United States or foreign countries.

A single domestic money order may include any amount from one cent to one hundred dollars, inclusive, but must not contain a fractional part of a cent. These are perfectly safe.

REGISTERED MAIL.

All kinds of mailable matter can be registered by the payment of the registry fee, which is eight cents in all cases, in addition to the regular postage.

Postmasters are forbidden to address registered matter for their patrons, to enclose it in the envelope, to seal it, or to affix the stamp.

Hampshire County.

Incorporated 1662. Shire town, Northampton.

COUNTY OFFICERS.

Clerk of Courts.—William H. Clapp, Northampton.

Treasurer.—Edwin H. Banister, Northampton.

District Attorney.—John C. Hammond, Northampton.

Judge of Probate.—William G. Bassett, Northampton.

Register of Probate.—Hubbard M. Abbott, Northampton.

Register of Deeds.—R. W. Lyman, Northampton.

Judge of District Court.—William P. Strickland, Northampton.

Associate Judges.—Alburn J. Fargo, Easthampton; John W. Mason, Northampton.

Clerk of District Court.—Haynes H. Chilson, Northampton.

County Commissioners.—Fred E. Judd, Southampton; Orville W. Prouty of Granby; Eugene E. Davis, Northampton.

Special Commissioners.—Charles K. Brewster, Worthington; William S. Douglass, Greenwich.

Sheriff.—Jairus E. Clark, Northampton.

Deputies.—David H. Tillson, Amherst; William Burnett, Belchertown; Marshall I. Jenkins, Cummington; Edwin E. Janes, Easthampton; G. S. Buckner, Easthampton; Josiah W. Flint, Enfield; Reuben Bell, Hadley; Edward A. Allen, Huntington; Edwin T. Hervey (at court), Northampton; Thomas A. Orcutt (Florence), and Northampton; Martin L. Barnes (Falls), South Hadley; F. W. Brookway, South Hadley; Andrew J. Davis, Ware; Maurice Fitzgerald, Ware; Henry A. Bisbee, Williamsburg; Seth W. Kingsley, Hatfield.

District Police Officer.—Benson Munyan, Haydenville; office, No. 40 Main street, Northampton.

Jailer and Master of House of Correction.—Jairus E. Clark, Northampton.

COURTS IN HAMPSHIRE COUNTY.

Supreme Judicial Court.—Jury term, third Tuesday of April; law term, first Monday after second Tuesday of September in even years; odd years at Greenfield.

Superior Court.—(Civil), third Monday of February, first Monday of June, third Monday of October; (Criminal), second Monday of June and third Monday of December.

Probate Courts.—Northampton, first Tuesday of every month; second Tuesday of January, March, June, August and November; Belchertown, second Tuesday of May and October; Williamsburg, third Tuesday of May and October; Ware, second Tuesday, third Tuesday of June and second Tuesday of September and December.

District Courts.—Northampton, every day at 9 a. m., except first and third Wednesdays and second and fourth Fridays of each month. Saturday is the day for entry, and Monday for trial of civil cases. Amherst, first and third Wednesdays of each month; Huntington, second and fourth Tuesdays of each month; Ware, every Friday; Belchertown, at the option of the Judge.

Meetings of County Commissioners.—First Tuesday of each month, except June, Tuesday next after second Monday of June.

L. F. LEGARE,

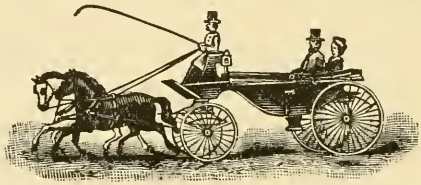

Hack, Livery, Feed

—AND—

Sale Stable.

Single or double teams for all occasions. Barges, three-seat wagons, etc. Fine safe horses for ladies' driving and family use. PATRONAGE OF FAMILIES SOLICITED.

STABLE AND RESIDENCE, 17 PLEASANT ST.

Amherst Resident Directory.

ABBREVIATIONS USED.

E. A., East Amherst; S. A., So. Amherst; N. A., No. Amherst; N. A. C., North Amherst City; M. V., Mill Valley; av., avenue; bds., boards; c., corner; ct., court; emp., employed; h., house; n., near; opp., opposite; pl., place; r., road; sq., square; rms., rooms. Where distance is given, i. e., "Benjamin B. Allen, 2 1-2 miles out," it is the approximate distance from the post office at Amherst.

A

ABBOTT FRANK E. emp. Levi Dickinson, h. Bank blk, Main
Adams Asa, farmer, h. East Pleasant
" Charles B., student, h. Henry, do.
" Fred C. farmer, h. Bay road, S. A., near town line
" F. H. student, h. Mrs. L. A. do.
" Henry, druggist, 1 Phoenix row, h. 11 Amity
" Henry M. farmer, h. Pleasant N. A. 2 miles out
" Georgiana W. h. Mrs. Mary C. do.
" L. A. Mrs. h. 83 South Pleasant
" Luther L. farmer, h. Bay rd. S. A. near town line
" Mary C. Mrs. (Charles D.) h. 35 Lincoln av.
Ainsworth F. P. postmaster, North Amherst, h. Pleasant N. A.
Albee Edward B. harness maker, h. State N. A. C.
" Harry M., emp. Co-operative Laundry, h. 38 Cottage
" Hervey S. machinist, h. Mrs. Mary A. do.
" Isabel K. F. Mrs. h. 3 North Prospect
" Mary A. Mrs. (John A.) h. East Pleasant, 2 miles out
" Nellie E. h. Edward B. do.
" William, emp. Electric Light Station, h. 34 Cottage
" William D. carpenter, h. East Pleasant, 2 miles out
Aldrich West C. Mrs. dressmaker, h. 9 Main
" William E. farmer, h. East, E. A., nr. railroad crossing
" William W. emp. the Hills Co., h. 138 Main
ALLEN ALBION B. (Allen Bros. contractors and builders South Pleasant), h. 28 South Pleasant
" Caroline P. rms. 77 South Pleasant
" Benjamin B. farmer, h. Belchertown rd. E. A. 2 1-2 miles out
ALLEN GEORGE S (Allen Bros. contractors and builders), h. 52 South Pleasant

Allen Harry L. emp. L. H. Allen, h. 89 Main
" Ira T. farmer, h. 28 South Pleasant
" James W. farmer, h. Belchertown rd. 2 miles out
" Lewis W. lumber mfr. h. 157 Main
" Lysander H. mfr. of wire goods, screens, etc., 89 Main, h. do.
" Mary A. h. James W. do.
" Nellie M. teacher, h. Ira T. do.
" Sarah E. teacher, h. Ira T. do.
Pelham, Mass.—Leave 11.00 a. m.; arrive 9.45 a. m.
Ames Myron W. watchman, Amherst College, h. S. Pleasant S. A.
" Warren W. fireman, Amherst College, h. 15 Beston
" Zephaniah, h. Lorenzo Joy
Anderson Eben H. emp. Frank Smith, h. North East, E. A.
Angus Nelson E. foreman, Levi E. Dickinson, h. 33 Whitney
Arlen Hattie M. Mrs. boarding house, h. 7 Spring
Armstrong Timothy M. carpenter, h. East, S. A.
Arnold Maria D. Mrs. (Edward H.) h. 38 Pleasant
" Osmond S. farmer, h. Bay road, 4 miles out
Ashcroft Martha W. (John O.) h. 8 Dickinson
Ashley Frank S. machinist, h. North East, N. A. C.
Atherton George, emp. G. Edward Smith, h. do.
Atkins Edwin K. student, h. Jerome M. do.
" George E. mason, h. Pine, N. A.
" George H. farmer, h. East, S. A. 3 1-2 miles out
" Gertrude E. h. George E. do.
" Harvey R. motorman, A. & S. St. R. R. h. Jerome M. do.
" Jerome M. farmer, h. Pleasant, N. A.
" Mary H. h. Geo. H. do.
" William H. h. George H. do.
Averill Benjamin H. paper hanger, h. Main E. A.
Avery Frederick L. butter maker, h. Mrs. Louisa do.
" Louisa Mrs. (Albert), h. Pelham rd.
AYERS CHARLES G. livery stable, h. 58 Pleasant

B

BABSON HERMAN PROF. ass't professor of English Mass. Agricultural College, h. 39 South Pleasant
Baker Dwight E. teamster, h. 36 High
" Enos, farmer, h. 6 Northampton rd.
" Edward J. farmer, h. 93 Pleasant
" H. P. commercial traveler, h. 7 Hallock
" Harry W. emp. S. A. Phillips, h. F. W. Sloan
" John B. bds. 36 High
" L. Ada, school teacher, h. Fred W. Sloan
" Louisa S. Mrs. (John A.) h. 101 Pleasant
" Nancy P. h. H. P. do.
" Polly C. Mrs. h. 20 Pleasant

Ball Alyn C. emp. Geo. B. Burnett & Son, h. 124 Main
" Bertha L. h. 124 Main
" Lorin L. emp. Geo. B. Burnett & Son, h. 124 Main
" Mrs. Mary (Hoyt E.) h. off Leverett, N. A.
" Miss Minnie H. h. Daniel E. Heath
" Minnie L. h. 124 Main
" Nettie A. h. 124 Main
" Nelson H. emp. Levi E. Dickinson, h. 18 Railroad
" Silas V. carpenter, h. Marcus F. Dickinson
" William N. emp. Agricultural Creamery, h. 112 Main
" William O. emp. Burnett & Co. h. Leverett, N. A.
Bangs Edward D. treas. Amherst Savings Bank, h. 30 Pleasant
" Edmund I. emp. S. A. Phillips, h. 29 Lincoln av.
BANGS OLIVER C. (Dwight, Graves & Co.) mfrs. doors, sash, blinds, &c. N. A. h. Factory N. A.
" Winfred H. farmer, h. Leverett N. A. 3 1-2 miles out
Banning Levi W. plumber, h. 83 Main
Bardwell A. Frank, sewing machine dealer, h. 29 Pleasant
Barber Gracia M. h. Lucretia M. do.
" Lucretia M. Mrs. (Addison A.) h. Mechanic n. Bay rd. S. A.
Barker C. J. Miss, h. 9 Main
Barnes Arthur D. farmer, h. Pelham rd. E. A.
" George H. farmer, h. Asahel Dwight
" Lula E. bds. 72 Main
" Mary Ann Mrs. (Estus) h. 72 Main
Barrett Hannah Mrs. (Alba C.) h. Bay rd. n. East, 4 1-2 miles out
Barrows Philena C. (William) h. 96 Main
Barry David, supt. Amherst Gas Co. h. 30 Lincoln av.
Bartlett Daniel H. nurse, h. 60 South Pleasant
" Ellen M. bds. 22 Gray
" Lena M. bds. 22 Gray
" Lewis A. farmer, h. Mrs. S. S. Dickinson do.
" Livingstone S. painter, h. Shays S. A. 1 1-2 miles out
" Lizzie W. h. E. T. Darling
" Lusanna, h. 22 Gray
" Mary A. h. William H. do.
" Oliver N. h. 22 Gray
" William H. emp. D. Graves & Co. h. Factory, N. A.
" William Herbert, emp. D. Graves & Co. h. William H. do.
Bateman Calvin, laborer, h. 149 Main
" Charles H. laborer, h. 149 Main
" Frederick C. emp. Henry Jackson, h. Paige
" Mary E. h. Calvin do.
Bates Luther W. emp. American Express Co. bds. 9 So. Prospect
" William H. conductor A. & S. St. R. R. h. 7 So. Prospect
Baynton Nellie S. Mrs. emp. the Hills Co. bds. Mrs. Josephine Thayer
Beaman Edson W. carpenter, bds. Elisha do.

Beaman Elisha, emp. James Page, h. 8 Clifton av
" Emma W. h. Rev. Warren H. do.
" Warren H. Rev. h. 31 Lincoln av.
Belcher Mrs. Ellen E. (Nathaniel) h. State N. A. C.
Belden Henrietta Mrs. rms. E. I. Bangs
Bell Lillian R. Mrs. h. 32 Amity
Benedict E. L. emp. the Hills Co. rms 39 Main
Bement John E. foreman, the Hills Co. h. 32 Amity
Bennett Charlotte Mrs. (Charles F.) h. 10 Hallock
BENNETT EDGAR R. watchmaker, jeweller, optician, agt. bicycles, 13 So. Pleasant, h. 10 Hallock
Bennett Emily F. matron, Pratt Health Cottage, Mattoon
" Irving K. barber (Frank Plumb) h. 60 South Pleasant
Beston Anna, h. Mrs. Mary do.
" John, farmer, h. 40 Northampton rd.
" John, plumber, h. Mrs. Mary do.
" Kate, milliner (K. & M. Beston) h. 44 Lincoln av.
" Kate, tailoress, h. John, Sen. do.
" Mary Mrs. (John) h. 44 Lincoln av.
" Mary, milliner (K. & M. Beston) h. Mrs. Mary do.
" Nellie, h. Mrs. Mary do.
Bevin Lucy, h. Mrs. Mary do.
" Mary Mrs. h. 11 Woodside av.
Bias Albert, h. 2 Main
" Betsey Mrs. h. 149 Main
" Charles H. janitor, Chi Phi Society House, h. Hazel
" David S. laborer, bds. 1 Cottage
" Elizabeth Mrs. h. 1 Cottage
" Hattie Mrs. emp. George E. Thayer, h. do.
" Joseph R. janitor, Amherst College, bds. 1 Cottage
" Lewis D. emp. Dickinson & Guertin, h. 14 Main
Bigelow Loren A. farmer, h. Shays S. A. 1 3-4 miles out
" Lucy M. teacher, h. 31 Pleasant
" Orvis F. M. D., physician and surgeon, h. 31 Pleasant
" William P. Prof. professor of music and German, Amherst College, h. 31 Pleasant
Billings Dwight M. treasurer the Hills Co. h. Sunset av. c. Elm
" Margaret Mrs. (Israel) h. 30 South Pleasant
" William B. farmer, Hatch Experiment Station, h. Pleasant
Bishop Delorina, night watchman the Hills Co. h. Meadow N. A.
" Emma H. Mrs. (Theron C.) h. 3 Spaulding
" Henry Mrs. h. Bay rd., S. A. 4 1-2 miles out
" Lucian L. emp. the Hills Co. h. 14 Spaulding
Blackmer Sebre P. farmer, h. off East, E. A. 2 miles out
Blaisdell Charlotte K. Mrs. (Edson H.) h. 19 South Pleasant
Blake Blanche E. h. Herbert S. do.
" Herbert S. pattern maker, the Hills Co. h. 2 Taylor
" Joseph, janitor Amherst College, h. 9 Spring
" Mary J. housekeeper, h. Frank W. Harrington, N. A.

Blanchard Merick J. conductor A. & S. St. R. R. h. Factory n. Leverett, N. A.
" Myron, emp. Grange Store, rms. 3 No. Prospect
Bliss John W. farmer, h. East, S. A. 3 miles out
Blodgett Elva A. compositor, Amherst Record, bds. David W. do.
BLODGETT DAVID W. mason and builder, h. 36 Whitney
" Lavolette C. farmer, h. Bay road, S. A., 4 1-2 miles out
" Leonard G. mason, h. 24 Gray
" Mary M. h. David W. do.
Bodman Frederick H. student, h. 50 Amity
Bogart John, Bon Ton restaurant, rms. 14 Main
Bolles Ernest M. boots and shoes, 7 Amity, bds. 15 So. Prospect
" George W. fish dealer, h. 5 Salem
Bolter Arthur Z. farmer, h. East, S. A. 4 miles out
" C. Joseph, farmer, h. East, S. A. 4 miles out
" Charles O. emp. Ziba, do.
" Edward G. market gardener, h. East, S. A. 4 miles out
" Harrison E. emp. the Hills Co. h. Bank blk. Main
" Ziba, farmer, h. East, S. A., 3 3-4 miles out
Bombard Clara L. emp. the Hills Co. bds. 95 Main
Bond A. S. carpenter, h. Gaylord
Bosworth George E. contractor and builder, 12 E. Pleasant, h. do.
Bowles Dora M. h. H. D. Fearing
Bowman Charles N. emp. A. R. Cushman, h. Mill n. R. R. bridge, N. A. C.
" Stillman G. engineer, h. Market, N. A. C.
Bown Enoch, farmer, h. Meadow, N. A.
Boyce Sanford, farmer, h. North East, E. A.
Boyden Frank H. farmer, h. South Pleasant
" Mary N. Mrs. (Sanford) h. David H. Tillson
Bradway W. H. supt. Geo. B. Burnett & Son, h. 9 Amity
Brainard Everett E. mason, h. 25 High
" Robert, shoe maker, N. A. h. Meadow, N. A.
Brainerd J. C. insurance, South Pleasant, h. 17 High
" John L. mason, h. 25 High
Branch Charles F. M. D., physician and surgeon, h. 13 Amity
Bridgman Allison R. blacksmith and horseshoer, Main, E. A. h. 123 Main
" Amy S. h. Green, S. A.
" Elizabeth N. Mrs. (Edward) h. C. A. Shaw
" Harlan P. farmer, h. Bay road, S. A. 4 3-4 miles out
" Oscar L. teaming and jobbing, h. 29 East Pleasant
Briggs Mary Mrs. (Ebenezer) h. 6 North East, E. A.
Brigham Truman E. farmer, h. 61 Amity
Briscoe Cornelia D. Mrs. h. Prof. Arthur Hopkins
Britt John stone mason, h. 14 Railroad
" Mary, h. Michael do.
" Michael, stone mason, h. Fearing n. Pleasant
" Michael H. carpenter, h. Michael do.

Britt William E. carpenter, bds. Michael do.
Brooks Percival C. student, h. Prof. William Brooks
" William P. Prof. professor of agriculture and agriculturist, the Hatch Experiment Station, h. College Grounds
Brothers John emp. Marcy & Gardiner, h. off East S. A.
" Peter blacksmith, h. 112 Main
BROWN ALFRED H. broom mfr. N. A., h. Meadow, N. A.
" Amos H. carpenter, h. 127 South Pleasant
" Asa H. carpenter and builder, h. 11 Woodside ave.
" A. Prentice, teaming, grading and coal dealer, h. 56 South Pleasant
" Bradford P. bookkeeper, h. A. P. do.
" Egbert emp. Mrs. Amelia Pope
BROWN ELLSWORTH N. (Gates & Brown, dentists), 27 South Pleasant, h. 11 Woodside ave.
Brown Herbert G. farmer, h. State, N. A. C.
" Humphrey Mrs. domestic, h. Hazel
" Lafayette F. farmer, h. 46 Triangle
" Lillian M. stenographer, h. 8 Kellogg ave.
" Mendall H. carpenter, h. 60 South Pleasant
" Mrs. Phila H. b. Charles H. Hooker
" Wealthy M. Mrs. (Erastus M.) h. Kellogg ave.
Buckley Michael emp. Geo. B. Burnett & Son, h. 24 Railroad
Buffum Vryling W. Miss, Oak Grove Boarding School, Lessey, h. do.
Burghardt Azubah Mrs. (Ira), h. Northampton n. Hazel
Burnett Charles H. emp. the Hills Co., h. 44 College
Burnett Edna E. emp. the Hills Co., bds. 83 Main
Burnett William W., M. D., physician and surgeon, h. 17 Amity
" N. W., janitor Town Hall and First Congregational Church, h. 3 Walnut
" W. A. (Geo. B. Burnett & Son), h. Sunset ave. cor. Amity
Burrage Dwight G. principal's assistant, High school, h. Phi Kappa Psi House

C

CADWELL ESTHER M. (A. James), h. 20 Pleasant
" Frank A. wood and lumber, h. 20 Pleasant
" George H. conductor A. & S. St. R. R., h. 4 McClellan
Cady O. S. emp. the Hills Co., rms. 3 Spaulding
Callahan John laborer, bds. 53 College
Campbell Albert W. carpenter, h. East S. A., opp. cemetery
" Charles A. farmer, h. East S. A., opp. cemetery
" Henry prop. lunch cart, h. 14 Main
" Mary A., h. H. P. Bridgman
CHAMPION JOSEPH P. merchant tailor, 11 South Pleasant, bds. 6 Sellen
Canavan Annie, h. Thomas do.
" Bridget Mrs. (Michael), h. 57 Triangle
" Charles laborer, h. 5 Amity

Canavan Frank bookkeeper, Geo. B. Burnett & Son, h. 60 Pleasant
" Thomas janitor Agricultural College, h. 102 Pleasant
Canterbury Edna M. Mrs. (Henry), h. Bay road n. East, 4 1-2 miles out
Carlton George H. night watchman Geo. B. Burnett & Son, h. North East, E. A.
CARPENTER EDWARD W. (Carpenter & Morehouse), publishers and props. Amherst Record, h. 27 Sunset ave.
Carpenter E. J., h. Edward W. do.
Carter H. E. clerk Amherst House, h. do.
Case Frank emp. M. S. Nash, h. do.
Casey Catherine Mrs. domestic, Amherst House, rms. do.
" William emp. T. L. Paige, h. 7 Sunset ave.
Cashman Ellen Mrs. (Dennis), h. 18 Railroad
" Jerry, farmer, h. East, E. A., 1 3-4 miles out
" Mrs. Jahanna (Daniel), h. East, E. A.
Cavanaugh Annie, h. Patrick do.
" John emp. Flavel, Gaylord, h. do.
" Mary, h. Patrick do.
" Patrick farmer, h. Bay road, opp. West, S. A.
Cebula Julia cook, Amherst House, rms. do.
Chaffee Ellen A. Mrs. h. Rev. Jonathan R. do.
" John R. Rev. pastor Methodist church, h. 86 Main
" Susan H. Mrs. (John M.), h. C. E. Hutchinson
Chamberlain Clara J. emp. Geo. B. Burnett & Son, h. 39 Main
" George M., h. 12 Lessey
Chandler Mrs. Alice A. (John W.), h. Pine, N. A. C.
" A. E. Mrs. housekeeper, Samuel Morse
" Emeline Mrs. (Benjamin W.), h. Frederick K. Harlow
Chapin Jessie A., h. Lemuel R. do.
" Lemuel R. carpenter, h. 3 Salem
" Otis H., h. 23 High
" William T. clerk Amherst Savings Bank, h. 57 Pleasant
" Zadock K. blacksmith, horseshoer and wheelwright, h. George W. Fitch
Chapman Henry D. farmer, h. East, S. A., 2 miles out
Charmbury Thomas Prof. music teacher (vocal), h. Dana n. Amity
" Thomas H. student, h. Thomas do.
Chase Abram W. farmer, h. 26 Belchertown road
Church Albert E. College Co-operative Laundry, h. Mrs. Eliza do.
" Charles W. painter, h. Mrs. Eliza do.
" Cora B., h. H. T. Dunakin
" Eliza A. Mrs. (Charles R.), h. Strong
" Norman W. emp. T. L. Paige, h. Mrs. Eliza A. do.
" Willis, teamster, h. Pleasant, N. A., 1-2 mile out
Churchill Geo. B. Prof. professor of rhetoric, rms. 8 Spring
~~Clancey Kate, domestic, Frank P. Wood~~
Clapp Charles, emp. A. R. Cushman, h. State, N. A. C.
Clark Austin P. Mrs. h. Charles P. Pettis

Clark Edward W. farmer, h. 197 South Pleasant
" Enoch J. market gardener, h. State, N. A. C. n. town line
" George S., M. D., physician and surgeon, h. State, N. A. C.
" George S., Jr., student, h. Dr. Geo. S. do.
" H. H. men's furnishing goods, Amherst House blk., bds. Amherst House
" Mary E. h. 5 Mt. Pleasant, off East Pleasant
" William, h. Mill, N. A. C.
Cleary Mary A. Mrs. h. Henry Feeney
Cleveland Charles E. emp. S. A. Phillips, h. Phillips
Clifford Jeremiah, section hand, Mass. Central R. R., h. Depot
Cloud Frank K. (A. B. Cloud), grocer, N. A. h. Pleasant, N. A.
CLUTIA SAMUEL P. granite and marble works, Pleasant, h. 147 Main
Cobb —— Mrs. h. 57 Triangle
Cody Ellen J. Mrs. (John) h. 42 High
" Elizabeth A. emp. the Hills Co. bds. 42 High
" Mary E. waitress, Amherst House, h. Ellen J.
Coe Marinda Mrs. (Harlow) h. Truman B. do.
" Truman B. farmer, h. West, S. A. 3 1-4 miles out
Coffee Patrick, farm hand, h. Chester Williams
Cogswell George E. grocer, N. A. C. h. do.
Cole James H. farmer, h. 117 Main
" Martha A. Mrs. (Luther A.) h. 5 North East, E. A.
" Mary F. h. Mrs. Martha A. do.
" Sylvia Mrs. (Martin L.) h. Mrs. Martha A. do.
Coleman John, laborer, h. 14 McClellan
" Margaret, emp. Alfred Glynn, bds. Matthew do.
" Matthew, h. 7 McClellan
" Minnie, waitress, Amherst House, rms. do.
Collins Aurine, domestic, Dr. Bigelow, h. do.
" ——, h. John H. do.
" John H. emp. Geo. S. Kendrick, h. 6 Parsons
Conkey Edward, bds. Amherst House
" Kate, bds. Amherst House
Connor Michael, farmer, h. 8 McClellan
Connors Catherine, domestic, Mrs. Amelia Tyler
" Matthew, bds. 14 Railroad
" Michael G. florist, h. 8 McClellan
" Thomas, emp. N. L. N. R. R. bds. 25 Gray
Conway Georgie W. h. Mrs. Matilda N. do.
" Laura, h. Mrs. Matilda N. do.
" Matilda N. Mrs. (George W.) h. Belchertown road
Cook Enos F. president Amherst Savings Bank, h. 4 Lessey
" H. Ward, blacksmith, Main, E. A., h. Alson R. Bridgman
" Horace W. farmer, h. North East, E. A.
" Mary N. h. Enos F. do.
Cooper James I. attorney at law, h. 16 College
" Mary I. h. 16 College

Cooley Dwight J. emp. Marcey & Gardiner, h. East, S. A.
" Fred A. laborer, Amherst College, h. 26 South Pleasant
" F. S. ass't professor of agriculture, Mass. Agricultural College, h. Pleasant, N. A.
" Florence, h. Dwight J. do.
" George, emp. T. L. Paige, h. rear Hunt's block, South Pleasant
" Genevieve S. teacher, h. Fred A. do.
Copeland Mrs. Mary (Phineas) h. Robert Brainard
Couch Cassie K. Mrs. director of drawing, public schools, rms. 3 Pleasant
" John M. emp. Orson G. do. bds. do.
" Orson G. grocer, So. Pleasant, h. 5 School
Courtney Mary Mrs. h. 45 Northampton road
" Mary, emp. Geo. B. Burnett & Son, h. Mrs. Mary do.
Cowan Emeugene, h. Tyler pl. off Lessey
Cowdrey Lemuel, emp. A. M. Hastings, h. do.
Cowles Almon E. farmer, h. Pleasant, N. A.
" Emma L. h. 89 South Pleasant
" Fannie C. book agent, h. 36 Pleasant
" Herbert T. cashier First National Bank, h. 6 Orchard
" Jennie L. h. 36 Pleasant
" Mary A. Mrs. (Chester) h. Chester W. do.
" Martha U. h. 89 South Pleasant
" W. Dwight, farmer, h. 49 E. Pleasant
" William L. Prof. professor of Latin, Amherst College, h. 20 Northampton road
Cowls Albert R. farmer, h. Ransom do.
" Francis I. farmer, h. Ransom do.
" Jonathan, h. Leverett, N. A.
" Ransom, farmer, h. foot Meadow, N. A.
Coy Erastus, farmer, h. Shays, S. A. 2 miles out
Covey L. V. Mrs. nurse, h. H. P. Baker
Crafts Eleazer, h. 13 Main
" Samuel W. bookbinder, over Amherst Record office, h. 13 Main
Crittenden Cora A. teacher No. Grammar School, h. H. W. Haskins, N. A.
Crook James W. Prof. professor political economy, Amherst College, h. 21 Main
Crosby Maude, stenographer, the Hills Co. bds. 5 School
Crosier James, h. 18 East, E. A.
Crossman Charles L. emp. A. R. Cushman, h. Mill, N. A. C.
Crowell Annie L. teacher of piano, h. 21 Amity
" Edward P. Prof. professor of Latin and literature, Amherst College, h. 21 Amity
" Jennie C. h. 21 Amity
" Mary L. h. 21 Amity
" Mary W. Jr. h. 21 Amity

Culver Anthony B. bakery, h. 5 Gaylord
" Lillian E. nurse, h. Anthony B. do.
" Minnie, seamstress, h. Anthony B. do.
Cummings Clara A. h. Horace C. do.
" Frederick H. farmer, h. Horace D. do.
" Horace C. farmer, h. Flat Hills, N. A.
" Mrs. Lorinda B. (Lewis G.) h. Warren J. Partridge
" Mrs. Myra B. h. Mrs. Mary Ball
" Stella J. h. Horace C. do.
" William D. emp. Levi Dickinson, h. Horace C. do.
Cunningham Annie, emp. Geo. B. Burnett & Sons, rms. 39 Main
Curran Jerry, laborer, h. 18 McClellan
Currier Charles S. mason and builder, 53 Triangle, h. do.
" Daniel, mason, h. 17 East Pleasant
Curtis Emily A. h. Oliver H. do.
" Frank A. milk dealer, h. Belchertown road, 2 1-3 miles out
" Oliver H. farmer, h. Belchertown road, E. A., 2 1-2 miles out
Cushman Alice M. emp. Hills Co. h. Moses E. do.
" Avery R. mfr. leather, straw and button board, N. A. C. h. do.
" John E. messenger House of Representatives, Washington, D. C., h. Mill, N. A. C.
" John S. emp. A. R. Cushman, h. Pine, N. A.
" Moses E. emp. A. R. Cushman, h. State, N. A. C.
" Sanford, h. State cor. Pine, N. A. C.
" Wealthy A. h. Pine, N. A.
Cutler George, justice of the peace, h. 42 Pleasant
CUTLER GEORGE JR. (Jackson & Cutler) dry goods and groceries, h. 42 Pleasant
" Emila P. h. Mrs. Maria do.
" Maria N. Mrs. (E. Pomeroy) h. Amity
Cutter Clara M. Mrs. (Ptolemy P.) h. 30 East, E. A.
" Susan B. Mrs. (William V.) h. Pine, N. A.
Cutting Joel, shoemaker, N. A. C. h. do.
" Stephen M. engineer, h. 13 High

D

DANA CLARA L. compositor Amherst Record, bds. 2 No. Prospect
" Clarence W. farmer, h. East, S. A., near cemetery
" Grace M. teacher, h. Clarence W.
" Horace D. farmer, h. 29 Northampton road
" Joseph W. farmer, h. East, S. A., 3 1-4 miles out
" Joseph L. livery and boarding stable, No. Prospect, h. 13 do.
" Minnie L. teacher, h. Joseph W. do.
Danahey Ellen, h. Patrick do.

When You Want to Buy

FIRST-CLASS

GROCERIES

CHEAP

Follow the Crowd

TO THE

Amherst Grange Store!

OUR STOCK OF

GROCERIES,

Crockery, Wooden Ware, Window Glass, Paints, Oils,

FARMING TOOLS

SEEDS, ETC.,

Are a MOUNTAIN CHAIN OF BARGAINS. People hereabout call it the "Economy Range," and cash buyers get the benefit; in

FLOUR

We have the best brands the market affords, and our prices are about right, judging from the sales; in

FINE TEAS, COFFEES AND FANCY MOLASSES,

We have the best in the country, At whatever price we quote an article it must be the fullest quality for the money obtainable.

MASON A. DICKINSON

5 PLEASANT ST., AMHERST, MASS.

AMHERST FURNITURE AND CARPET ROOMS

Furniture.

Do you know we are the Largest Dealers in OUR LINE outside the cities? Carrying as we do,

An Immense Stock in every . . . Department

We feel very confident of our

Ability to Serve You.

E. D. MARSH, 18 and 20 MAIN STREET.

OUR AIM

Has been to fully keep up with the age in everything we offer, and at prices consistent with the times, which in all cases we mean shall be

A Little the Lowest.

Kindly Examine Our Stock of

Rugs & Carpets

WINDOW SHADES, ETC.

Fine Upholstery.

Get Prices and be Convinced!

Danahey Mary Mrs. h. West, S. A.
" Patrick, farmer, h. East, E. A., near railroad crossing, 2 1-4 miles out
Dance Charles W. emp. the Hills Co. h. 96 Main
Daniels Harriet C. Mrs. (Dexter) h. George E. Cogswell
Darling E. T. farmer and broom maker, h. Bay road c. West, S. A.
Davidson Henry M. farmer, h. Market c. North East, N. A. C.
Davis Aurelia B. H. Mrs. (Armon W.) h. 55 South Pleasant
" Adella E. teacher, bds. 2 Clifton avenue
" Cornelius R. porter, Amherst House, h. do.
" Ella F. bookkeeper, the Hills Co. bds. 5 School
" George H. janitor, Psi Upsilon Society, h. Hazel
" Jane Mrs. h. 34 Cottage
" J. W. T. shoemaker, h. 2 Clifton avenue
" Katherine E. Mrs. (Warren N.) h. Charles H. Kellogg
" Maud M. emp. the Hills Co. h. Mrs. Jane do.
" Minnie, cook, Amherst House, rms. do.
" Wilbur L. carriages, harness, etc., 7 Woodside ave. h. do.
Day George E. foreman N. L. N. R. R., bds. Sisson's Hotel
Dean Angenette, h. 10 North East, E. A.
" Everett L. hat mfr. (straw) College, h. 100 Main
Delaney Annie M. domestic, G. S. Kendrick
Delano William, watchman, Geo. B. Burnett & Son, h. Pleasant, N. A.
Derby Mary E. emp. Geo. B. Burnett & Son, bds. 83 Main
Deroisa T. B. emp. N. L. & N. R. R. h. 81 South Pleasant
De Rush Anna D. Mrs. (Werter) h. 8 North East, E. A.
" Werter D. h. 8 North East, E. A.
De Teau Joseph, laborer, h. Belchertown road, 2 miles out
Deuel Charles F. druggist, Amherst House blk. h. 18 No. Prospect
" Charles Mrs. h. 18 No. Prospect
Dewar Frank E. engineer Electric Light Station, h. 5 High
Dickinson Albert S.(Dickinson Bros.) h. East, S. A. 3 miles out
" Alice F. h. 11 North East, E. A.
" Alzina Mrs. (Samuel S.) h. Leverett, N. A.
" Amelia, h. Mrs. Mary L. do.
" Anna W. h. 3 South Prospect
" Carl C. h. Henry C. do.
" Caroline F. Mrs. (Porter) h. Mrs. Eliza Thayer
" Charles R. farmer, h. Leverett, N. A.
" Charles S. lamb, veal, etc. (team) wholesale and retail, h. Pleasant, N. A.
" Daniel W. meat and provisions (wholesale), Shays, S. A. h. do.
" Dwight E. market gardener, h. East, S. A. 4 1-4 miles out
DICKINSON EDWARD B. DR. dentist, Williams blk. h. 45 Amity
DICKINSON EDWARD P. blacksmith and machinist, h. Main, E. A. near the bridge

Dickinson Edwin E. farmer, h. East, S. A. 3 1-2 miles out
" Edwin E. Jr. farmer, h. East, S. A. 3 1-2 miles out
" Edwin H. farmer, h. Leverett, N. A.
" Ellen R. h. Mrs. Mary L. do.
" Frank B. emp. the Hills Co. h. East, E. A.

DICKINSON FRANK N. (Frank N. & Co.) grocers, wooden ware, hardware, etc. Pleasant c. Meadow, h. Sunderland rd.

" Frederic W. supt. Bay State Creamery, h. Belchertown rd.

DICKINSON GEORGE S. Dickinson & Guertin, livery and boarding stable, Pleasant, h. 18 do.

" Gertrude R. h. Willard R. do.
" Hannah Mrs. (Amariah) h. Silas O. Johnson
" Henry C. warden, town farm, h. East, S. A.
" Herbert S. farmer, h. Mrs. Samuel S. do.
" Herbert W. farmer, h. East, S. A.
" Isadore L. h. Henry C. do.
" J. A. Mrs. h. Mrs. Harriet Harlow
" Jessie M. clerk, M. N. Spear, h. Sumner L. do.
" Kate I. h. Levi E. do.
" Laura A. Mrs. (Leander) h. Frank N. do.
" Laura A. teacher, h. Charles R. do.
" Lavinia N. h. Main opp. Webster
" L. C. h. Mrs. Eliza Thayer
" Levi P. mfr. boxes, doors, etc. h. 33 Whitney
" Lewis H. carriage painter, h. 92 Main
" Louise, teacher, h. Charles R. do.
" Lucy Mrs. h. 85 Main

DICKINSON MASON A. prop. Grange Store, 5 Pleasant, h. 40 Lincoln av.

" Malah B. Mrs. (Noah) h. East, S. A. 3 3-4 miles out
" Mabel B. Mrs. (Noah) h. East, S. A. 3 3-4 miles out
" Marshall D. printer, h. 8 Kellogg av.
" Martha G. h. The Evergreens, Main
" Mrs. Mary L. (William W.) h. North East, E. A.
" Mary S. Mrs. (E. Eastman) h. 90 Main
" Robert M. h. Daniel W. do.
" Robert W. baggage master C. M. R. R. h. 20 Woodside av.
" Rufus T. emp. S. A. Phillips, h. 5 Spring
" Solomon W. h. 3 South Prospect
" Sumner L. emp. Agricultural College, h. College grounds
" Susan H. (William A.) h. The Evergreens, Main
" Timothy W. carpenter, h. East, S. A. 2 1-2 miles out
" William A. Dickinson Bros. commission merchants, meat and provisions (wholesale) East, h. do. S. A.
" William E. Rev. pastor Zion's Chapel, h. 5 Sunset av.
" Willard R. carpenter, h. 37 Whitney

Diggin Mary, rms. Timothy, do.
" Patrick, emp. Geo. B. Burnett & Son, h. 81 So. Pleasant

Diggin Timothy, emp. Geo. B. Burnett & Son, h. 81 So. Pleasant
Dillon Harriet M. student, h. John C. do.
" John C. farmer, h. East Pleasant, 2 miles out
" Michael, laborer, bds. M. J. Shea
" Thomas C. coal dealer, h. 12 So. Prospect
Doherty Catherine S. h. John C. do.
" Frank J. inspector the Hills Co. h. John C. do.
" John C. tailor, Alfred Glynn, h. 10 McClellan
" John C. Jr. carpenter, h. 56 Pleasant
Dolphin Annie, domestic, W. A. Burnett
Donahue Michael, emp. the Hills Co. h. Depot
" James N. emp. Dr. H. B. Perry, h. 14 McClellan
" John Mrs. h. 32 McClellan
Donovan Catherine, h. Hillside
" Sarah Mrs. h. 141 Main
Dophanais Oliver, emp. F. A. Cadwell, h. do.
Doray Jerry, harness maker, 4 Pleasant, h. 13 East, E. A.
Doty Lester, bds. 20 South Whitney
Dowd Daniel, laborer, h. 61 College
" Honora, emp. the Hills Co. bds. 61 College
" Jerry, farmer, h. Factory, N. A.
" Patrick, emp. L. W. Banning, bds. 61 College
" Patrick L. blacksmith, Leverett, N. A. h. Mill, N. A.
" Mary A. domestic, Mrs. Eliza T. Leland
" Mary, emp. Mrs. Eliza Leland, bds. 61 College
Dudley John, janitor, h. 15 Hallock
Dunakin Charles, laborer, h. Green, n. railroad bridge
" Henry T. poultry fancier, h. Bay rd., S. A. 4 3-4 miles out
Dwight Asahel, wood pump mfr. Mill Valley off So. Pleasant, S. A.
" Clara L. teacher of vocal and instrumental music, h. Mrs. Sophia C. do.
" George H. butcher, h. Green, S. A.
" Helen M. Mrs. (Dr. William) h. Pine, N. A.
" Mrs. Sophia C. (Harrison D.) h. 20 Amity

E

EASTMAN CHARLES A. farmer, h. Leverett, N. A.
" Edward B. farmer, h. Leverett, n. Mill, N. A.
" Fanny M. h. Edward B. do.
" Martha A. Mrs. h. 15 Gray
" Mary V. dressmaker, h. Charles A. do.
" Matthew h. 15 Gray
" Sidney B. farmer, h. Leverett, N. A.
" William N. farmer, h. Leverett, N. A. 3 3-4 miles out
Eagin Kate, emp. Geo. S. Wescott
Eaton Julian, boarding house manager, h. Pleasant
" Simon, emp. the Hills Co. bds. 68 Main
Edbrooke Mrs. Mattie S. (George H.) h. East, E. A.

Eddy Kate Mrs. emp. Geo. B. Burnett & Son, h. over W. S. Wescott's store
" Lewis G. engineer A. & S. power house, h. Factory, N. A.
Edgington Fred W. plumber, h. over hose house, Pleasant
Edwards Charles H. town clerk, treasurer and collector, h. 8 Lessey
" Henry B. (H. B. Edwards & Co.) dry and fancy goods, 29 So. Pleasant, h. 8 Lessey
" W. A. farmer, h. West, S. A. 3 1-2 miles out
ELDER CADY R. stoves, ranges and plumbing, 35 So. Pleasant, h. 11 Triangle
Elvidge Fred E. emp. Allen Bros. h. Geo. S. Allen
" John, emp. Allen Bros. h. Geo. S. Allen
" M. Nellie, dressmaker, h. Geo. S. Allen
Elwell Levi. H. Prof. professor of Greek instruction in Sanskrit, Amherst College, h. 5 Lincoln av.
Emerson Charlotte F. h. Prof. Benjamin K. do.
" Benjamin K. Prof. professor of geology and mineralogy, Amherst College, h. 21 Northampton rd.
" Benjamin K. Jr. student, Prof. Benjamin K. do.
" Edward H. student, h. Prof. Benjamin K. do.
" Laura E. h. Mrs. Sarah E. do.
" S. E. Mrs. (Dr. Joseph) h. 17 Amity
Ensign Sarah J. Mrs. h. 10 Gray
Esip George J. blacksmith, South Whitney, h. 23 do.
" Frank J. h. Frank W. do.
" Frank W. blacksmith, South Whitney, h. 23 do.
" William H. h. Frank W. do.
Esty Thomas C. h. 16 South Pleasant
" William C. Prof. professor of mathematics, Amherst College, h. 16 South Pleasant
Euill William, emp. O. P. Gaylord, h. do.

F

FAIRBANKS GERTRUDE M. h. College
" Joseph W. treasurer Amherst College, h. College
Fairchild Benjamin R. station agt. Central Mass. R. R. bds. 85 Main
Falconer Charles, principal high school, h. 9 Amity
Faneuf Adolf G. clerk billiard room, Amherst House, h. do.
" Ferdinand, hair dresser, Amherst House blk. rms. 20 Pleasant
Farnsworth Leonard T. Mrs. h. 120 Main
Farnum Martha A. Mrs. h. 13 No. Prospect
Farrar George W. farmer, h. North East, E. A.
" Francis E. farmer, h. North East, E. A.
Fay Charles R. asst registrar, Amherst College, h. 25 College
" Lizzie Fay, emp. Sisson's Hotel
Fearing Henry D. h. 80 Pleasant

Feeney Charles L. laborer, h. Henry do.
" Henry, laborer, h. Chestnut
" Thomas, laborer, h. Henry do.
Fennimore Charles A. farmer, h. Hazel
Fenton Bridget, emp. W. H. Long, h. do.
" Michael, laborer, h. 108 Pleasant
Fernald C. H. Prof. professor of zoology, Massachusetts Agricultural College, h. 3 Hallock
Field Alexander H. farmer, h. Shays, S. A. 1 1-2 miles out
" John W. farmer, h. foot Meadow, N. A.
" Ralph A. emp. Geo. B. Burnett & Son. h. 4 High
" Walter P. h. John W. do.
Finch E. D. Mrs. h. James F. Page
Fish Addie, emp. Dr. C. F. Branch, h. 13 Amity
" Charles T. emp. Amherst Creamery, h. 47 Pleasant
" Edwin C. carpenter, h. 13 Cottage
" Georgia Mrs. (D. B. N.) h. 16 No. Prospect
" Hattie F. h. Charles T. do.
" L. C. gardener, h. 47 Pleasant
" Mary A. dressmaker, h. Charles T. do.
Fisher Edwin W. emp. the Hills Co. h. 26 Gray
" Fidelia C. Mrs. h. 20 Pleasant
" George E. Rev. h. Pleasant, N. A.
" G. Edward, clerk H. B. Edwards & Co. h. 20 Pleasant
" Mary M. emp. Drs. Gates & Brown, rms. 20 Pleasant
Fitch Belle C. cashier Jackson & Cutler, h. George C.
" George C. farmer, h. 24 East, E. A.
" George W. milk dealer, h. East, 1 1-4 miles out
" Lena M. vocalist, h. George W. do.
Fitts Mrs. Mary A. (Orus B.) h. Factory, N. A.
" Robert, emp. William I. Marsh, h. do.
Fogarty Nellie, waitress, Amherst House, rms. do.
Foley Annie B. emp. the Hills Co. bds. 60 College
" Jeremiah D. laborer, h. 60 College
" Kate, h. 13 Main
" Mary, h. 13 Main
" Mary A. dressmaker, h. 13 Main
" Mary F. domestic, Prof. Grosvenor
" Mary R. emp. the Hills Co. bds. 60 College
Forgett John, farmer, h. Mechanic, S. A.
Flebut William A. emp. Ferdinand Faneuf, h. 27 McClellan
Flemming Mary Mrs. (Nicholas) h. North East, E. A. 1 3-4 miles out
Fletcher Elizabeth Le B. h. William I. do.
" Robert S. asst. librarian, Amherst College, h. William I. do.
" William I. librarian, Amherst College, h. 54 Pleasant
Fleury Charles, emp. D. W. Blodgett, h. 22 Railroad
Flint Edward R. Prof. asst. professor of chemistry, Massachusetts Agricultural College, h. 9 Gaylord

Flynt Katherine M. Miss, nurse, h. 40 Main
Franklin Alexine, emp. Rev. David Sprague
" Kate Mrs. (William) h. Mrs. Johanna Cashman
Freeman Frank, laborer, J. E. Sanderson, h. do.
Frink Sumner, farmer, h. Factory, N. A.
Fuller Frederick, laborer, h. Mrs. Mary Higgins
" Maggie Mrs. h. Mrs. Mary Higgins

G

GALLIVAN ABBIE, domestic, H. T. Cowles
" Bridget, domestic, Prof. Genung
" Edward, emp. C. M. R. R. h. Timothy C. do.
" Timothy C. farmer, h. off Snell
GALLOND GEORGE J. (Holland & Gallond) groceries, hardware, etc., 16 Main, h. 28 Pleasant
" J. Homer, laborer, h. Factory Hollow, N. A.
Gardiner Carolyn Mrs. (Eli H.) h. 6 Maple ave.
" Sara, teacher, h. 6 Maple av.
Garman Charles E. Prof. professor of mental and moral philosophy, Amherst College, 10 Gray
Garvey Bridget Mrs. h. rear Hunt's blk. South Pleasant
" Nellie E. dressmaker, h. Michael do.
" Maurice, laborer, h. Michael do.
" Michael, gardener, h. 27 South Prospect
Gaskell Chester, shoemaker, 105 Main, h. do.
" Florence I. h. Mrs. Margaret do.
" Margaret Mrs. h. 56 Pleasant
Gates Anna B. bds. 10 North East, E. A.
GATES CHARLES S. (Gates & Brown, dentists) Cutler's blk. h. 10 Woodside av.
" George L. (Frary & Gates, box mfrs. Leverett) h. State, N. A. C.
" Lansford, janitor, bds. 10 North East, E. A.
GATES MERRILL E., PRES. LL.D. pres. Amherst College, h. South Pleasant, opp. the College
" Merrill E. Jr. h. Pres. Merrill E. do.
" William B. h. Pres. Merrill E. do.
Gavin J. H. Rev. pastor St. Bridget's Roman C. Ch. h. 34 Pleasant
Gaylord Cordelia D. h. Rev. E. William do.
" E. William Rev. pastor North Cong. Church, h. Pleasant, N. A.
" Flavel, farmer, h. So. Pleasant, Mill Valley, S. A.
" Olney P. farmer, h. East, E. A.
Gee James, section hand, N. L. N. R. R. h. Patrick do.
" Johanna, h. Patrick do.
" Patrick, h. Triangle, n. Cottage
Genung John F., Ph. D. Prof., professor of rhetoric, Amherst College, h. 6 College

Gibbs Elijah M. h. Newton A. Smith
Gibbons Norah R. domestic, Prof. Chas. Wellington
Gibson Hattie A. emp. M. N. Spear, h. do.
Gilbert Abel, emp. Hatch Experiment Station, h. 116 Pleasant
" Margaret Mrs. h. 10 Hallock
" Mary L. Mrs. (Increase)h. John H. Lindsey
Gillette Samuel, emp. the Hills Co. bds. 12 South Whitney
Gilmore Mary Mrs. h. Charles White
Girouard Honidas, farmer, h. South Amherst, near depot
GLAZIER HENRY I. (Glazier & Whipple) ice and wood dealers, h. Main
Gleason John F. Rev. pastor, South Congregational Church, h. East, E. A.
" Matthew, emp. Geo. B. Burnett & Son, h. 8 Beston
" Nellie A. h. Matthew do.
Glezeon Ellen M. h. 17 College
GLYNN ALFRED, merchant tailor, American House blk. Main, h. McClellan
Goessmann Charles A. Dr. director of Agricultural Experiment Station, h. 40 Amity
" Charles I. assistant chemist, Agricultural Experiment Station, h. Prof. Charles A. do.
" Helena T. h. Prof. Charles A. do.
" Louis E. chemist, h. Prof. Charles A. do.
" Mary F. h. Prof. Charles A. do.
Gold Ella G. h. Martin D. do.
" Martin D. emp. W. S. Wescott, h. Whitney
Goodale Alfred S. student, h. Charles L. do.
" Charles O. carpenter, h. Frederick do.
" Charles L. farmer, h. Bay road, S. A. 4 1-2 miles out
" Frederick D. farmer, h. Main, E. A. n. Pelham line
" John W. h. Belchertown road, 2 miles out
" Samuel H. farmer, h. Bay road, S. A. 4 miles out
" William F. emp. Levi Dickinson, h. E. Pleasant
Goodell Emna L. h. President Henry H. do.
GOODELL HENRY H. PRES. LL.D. president Massachusetts Agricultural College, h. 15 Sunset av.
" John S. h. President Henry H. do.
" William, student, h. President Henry H. do.
Goddard Davis Mrs. h. 30 Pleasant
Goodier Earle D. emp. H. A. Utley, h. do.
Goodnow Julius S. mfr. Neufchatel cheese, h. 8 Gaylord
Goodrich David H. laborer, h. 9 Spaulding
" James H. emp. the Hills Co. h. 9 Spaulding
" Sarah F. h. East, S. A.
Goodwin Moses, lock repairer, h. 28 McClellan
Gordon Alexander, emp. Geo. B. Burnett & Son, bds. 5 High
" John, bicycle dealer, Palmer's block, Main, 5 High
Gould Helen E. emp. the Hills Co. bds. 83 Main

Graves Betsey J. Mrs. (William M.) h. 13 Spring
" Mrs. C. E. operator Northfield Exchange, Chase block, Amity
" Eliza Mrs. (Geo. G.) h. 37 Pleasant
" Eliza S. h. 35 Pleasant
" George G. Jr. painter, h. 37 Pleasant
" Harry, carpenter, bds. 12 Dickinson
" Henry C. painter and paper hanger, h. 35 Pleasant
GRAVES MARY MRS.(Dwight) Dwight Graves & Co. h. Leverett, N. A.
" Melvin L. policeman, h. 28 Pleasant
" Myron C. farmer, h. Bay road, S. A. 5 miles out
" N. Smith, h. 23 Gray
" Viola M. h. 18 Gray
" William O. h. Pine, N. A. C.
Gray George C. carpenter, h. 32 Whitney
" Louise I. h. 32 Whitney
Green Ella, emp. Sisson's Hotel
" Ethel E. student, h. Charles A. Shaw
Griffin Ellen, bds. 18 Railroad
" Nellie, bds. 18 Railroad
Griggs George W. emp. Jackson & Cutler, h. H. D. do.
" H. D. custodian Pratt field, Amherst College, h. 22 Amity
" M. E. Mrs. dressmaker, h. 22 Amity
Grosvenor Asa W. student, bds. 7 College
" Edwin A. Prof. professor of European history, Amherst College, h. 7 College
" Edwin P. bds. 7 College
" Gilbert H. h. 7 College
Grover Elizabeth H. h. Mrs. M. A. do.
" Lucia L. stenographer, Hatch Experiment Station, h. Henry M. Thomson
" M. A. Mrs. h. 49 East Pleasant
Grout Myron L. plumber, h. 22 High
" William H. farmer, h. 26 Cottage
Gueil Louis D. farmer, h. Potwine lane, S. A., 2 1-2 miles out
Guernsey Katherine, dressmaker, h. 1 Woodside avenue
" Peter C. teamster, h. 1 Woodside avenue
GUERTIN ALBERT J. (Dickinson & Guertin), livery and boarding stable, Pleasant, h. 18 Pleasant
" Hattie L. nurse, h. Willis Church

H

HALL ARTHUR W. carriage mfr. and painter, Factory Hollow, N. A. h. Leverett c. Factory, N. A.
" Carrie, domestic, John C. White, h. do.
" Edith C. h. Arthur W. do.
" John C. h. Mrs. J. Mortimer do.

CARPENTER & MOREHOUSE.

Book and Job Printers

SPECIAL ATTENTION

Given to the Publication of Family Genealogies, Town Histories and Biographies.

PRINTERS OF THE FOLLOWING GENEALOGIES AND TOWN HISTORIES:

The Montagues of America; John Marsh of Salem; John Marsh of Hartford, Ct.; Peter Montague of Virginia; Hitchcock Family; Carpenter Memorial; History of Amherst, Mass.; History of Pelham, Mass.

The Amherst Record.

$1.75 Per Year, Paid in Advance.
$2.00 at End of Year.

PRINTING HOUSE SQUARE, AMHERST.

D

AMHERST HOUSE

AMHERST, MASS.

D. H. KENDRICK, Manager

This Hotel is pleasantly situated in the business centre of the town and is furnished with all modern improvements.

Lighted by electricity and gas, steam heat, first-class table, hot and cold water, etc.

AMERICAN PLAN,
$2.50 A DAY. . . .

Carriages connect with all trains.

Special rates to summer school students.

Every convenience furnished commercial men and summer tourists.

CAPACITY----
200 GUESTS.

Billiard hall, barber shop and good livery connected.

Mr. Kendrick also caters for banquets, etc.

E

Hall J. Mortimer Mrs. h. 9 Gray
" Mary Lee, h. Mrs. J. Mortimer do.
" Margaret L. teacher, h. Arthur W. do.
" Mittie, domestic, Mrs. Laura A. Ward
Hallock Alice M. h. Mrs. Stephen B. do.
Hamlin Wolcott (Hamlin & Reilly), counsellors at law, office 11 South Pleasant, h. 67 South Pleasant
Hannum George O. farmer, h. Green, S. A.
Hardaker James, emp. A. R. Cushman, h. Mill near R. R. bridge, N. A. C.
" John W. emp. A. R. Cushman, h. Mill near R. R. bridge, N. A. C.
" Mary J. Mrs. (John) h. State, N. A. C.
Hardenbergh Elizabeth L. h. Rev. Milton Waldo
Hardy F. A. station agent B. & M. R. R. h. 27 Pleasant
Hare Warner, section foreman C. V. R. R. h. Mill, N. A. C.
Harkness Hattie E. h. West Mill Valley, S. A.
" Minnie I. h. West Mill Valley, S. A.
Harlow Ellis C. milk dealer, h. Frederick K. do.
" Frederick K. farmer, h. Market, N. A. C.
" Harriet (Nathaniel L.) h. East Pleasant, 1 1-4 miles out
" John W. carpenter, h. 33 Cottage
" Nathaniel, farmer, h. 7 Parsons
" Norman F. emp. Geo. B. Burnett & Son, h. Main, beyond the bridge
" Robert F. teamster, h. 3 East c. Main, E. A.
" William F. h. 20 South Whitney
Harrington Arad A. emp. S. E. Harrington & Son, h. Meadow
HARRINGTON FRANK W. (S. E. Harrington & Son), planing mill, N. A., h. Meadow, N. A.
" James J. section foreman B. & M. R. R. h. 62 Main
" Martha E. teacher, h. Samuel E. do.
" Mary E. h. Arad A. do.
" Moody, bookkeeper, E. D. Marsh, h. 15 South Prospect
HARRINGTON SAMUEL E. (S. E. Harrington & Son), planing mill, h. Meadow, N. A.
Harris Clara J. student, h. John M. do.
" Elijah P. Prof. professor of chemistry, Amherst College, h. 21 Woodside avenue
" Frank Park, student, h. Prof. Elijah do.
" John M. farmer, h. East, S. A., near cemetery
" Lula M. h. Taylor, West Gray
" Welcome J. Mrs. h. Taylor, west Gray
" William R. painter, h. 139 Main c. East, E. A.
Hart Catherine A. h. Daniel do.
" Daniel, Agricultural Laundry, h. off Hillside
" Daniel W. h. Daniel do.
" Frederick S. emp. Henry Nash, Sr. h. Daniel do.
Hartlip Bertha, chambermaid, Amherst House, rms. do.

Hartnett Timothy, emp. D. W. Blodgett, h. 15 South Whitney
Hartwell Charles L. farmer, h. Bay road n. West, S. A.
" Ernest, farmer, h. Bay road, S. A.
Hasbrook Carroll, emp. Dr. Rawson
Hasbrouck Josiah, janitor schools, h. Hazel
" Lloyd D. laborer, h. Josiah do.
" Philip B. Prof. prof. of mathematics, Mass. Agricultural College, h. Nutting avenue
" Stephen L. laborer, h. Josiah do
Haskell Nelson C., M. D., physician and surgeon, rms. 14 Maple av.
Haskins Charles H. carpenter, h. Meadow, N. A.
" Esther L. librarian, N. A. h. Henry W. do.
" Fred I. h. James E. do.
" James E. carpenter, h. Meadow, N. A.
" Henri D. chemist, Hatch Experiment Station, h. College grounds
" Henry W. contractor and builder, h. Meadow, N. A.
Haskins Henry W. contractor and builder, h. Meadow, N. A.
" Sylvester H. farmer, h. Mill, N. A. C.
Hastings Abbie M. h. East, E. A. 1 3-4 miles out
" Addie P. h. Sarah E. do.
" Sarah E. Mrs. (Joseph C.) h. West, S. A. 3 miles out
" Charles W. milk dealer, h. off East, E. A. n. R. R. crossing
" Henry E. milk dealer, h. off East, E. A. n. railroad crossing
Hatt Arthur E. emp. O. P. Gaylord, h. do.
" Stedman, farmer, h. H. W. Haskins, N. A.
Haversak Katrina, domestic, Mary I. Cooper
Hawkes Edward, emp. Thos. J. Thurston, h. do.
Hawkins William, laborer, h. Baker
HAWLEY CHARLES A. house painter, paper hanger and interior decorator, h. 5 Spaulding
" Dwight H. painter, h. 142 Main
" Ellen R. h. 16 Northampton rd.
" Frank E. farmer, h. North East, E. A. 2 1-4 miles out
" Fred H. superintendent the Hills Co. bds. 5 Spaulding
" Henry, farmer, h. 11 North East, E. A.
" Herbert H. farmer, h. North East, E. A.
" Jeanette E. clerk Post Office, h. Warren F. do.
" Levi, box maker, h. 117 Main
" Sarah A. (Horace) h. Dwight H. do.
" Warren F. farmer, h. 28 Amity
" William S. farmer, h. North East, E. A.
Hawthorne George R. emp. Purity Bakery, h. 76 South Pleasant
Hayward Carey S. student, h. Charles E. do.
" Chas. E. mfr. children's wagons, East, h. S. A. 4 miles out
" George F. farmer, h. Bay road, S. A. c. Mechanic
" Martha Mrs. (Charles F.) h. George F. do.
" Walter H. farmer, h. West, S. A. 3 1-2 miles out
Heald Charles A. farmer, h. Pine, N. A. C.

Healey John A. emp. Geo. B. Burnett & Son, h. Mrs. Thomas do.
" Thomas Mrs. h. off McClellan
Heath Daniel E. h. Meadow, N. A.
" Harry E. farmer, h. Daniel E. do.
Heaton Hiram, h. 39 Amity
" Mary M. h. Hiram do.
Henry George L. live stock dealer, h. 45 Pleasant
Henshaw Frances M. h. Marshall do.
" Marshall, h. 4 Orchard
" Mary D. h. Marshall do.
Herrick Frances J. h. The Terrace, 8 South Prospect
" William D. Rev. h. The Terrace, 8 South Prospect
" Mrs. William D. principal of the Home School for Nervous and Delicate Children, h. The Terrace, 8 So. Prospect
Higgins Mary Mrs. (Patrick) h. off Hillside
" Mary, h. Mrs. Mary do.
" Thomas W. laborer, h. Mrs. Mary do.
Hill Clara C. M. Mrs. h. 29 South Pleasant
" Fred L. mail carrier, h. E. D. Huntington
" T. R. postmaster, Amherst post office, h. 39 So. Pleasant
Hills Caroline C. student, h. Leonard M. do.
" Ellen M. teacher, rms. 20 Pleasant
" Henry F. Mrs. h. Main c. Gray
" L. D. president First National bank, h. 56 Main
" Leonard M. president the Hills Co. h. Main c. Gray
Hinsdale Katherine S. h. 55 South Pleasant
Hitchcock Edward, M. D. professor hygiene and physical education, Amherst College, h. 12 College
" Lucy C. h. 16 College
Hoar Thomas, electrician, Electric Light Co. h. 27 So. Prospect
" William, laborer, h. Grove
Hobart Arthur E. milk dealer, h. Pleasant, N. A. 2 miles out
" Edmund, farmer, h. Leverett, N. A.
" Frank A. farmer, h. Leverett, N. A.
" George F. farmer, h. Leverett, N. A. 4 miles out
" Martha A. Mrs. (Spencer) h. J. W. Russell
" Sarah E. h. 4 High
Hobbs S. Jeannette Mrs. h. T. W. Sloan
Hodgkins Etta, h. Chas. G. Ayers
Hodgman Mrs. Maria B. (Josiah) h. Asa Adams
Hoff Carl, emp. Edwin A. Marsh, bds. 7 Spring
Holden Benjamin F. farmer, h. North East, N. A. C.
" Fred B. carpenter, h. Factory, N. A.
" Harlan, emp. Charles S. Dickinson, h. do.
Holland Edward B. assistant chemist, Massachusetts Agricultural College, h. Mrs. Henry do.
HOLLAND HARRY D. (Holland & Gallond) h. 28 North Prospect
" Mrs. Henry, h. 28 No. Prospect

Holley Abbie D. dressmaker, Mill Valley, h. John L. do.
" Etta L. teacher, h. John L. do.
" John L. grist mill, Mill Valley, h. do.
" Lottie D. h. John L. do.
" William J. with John L. Holley, h. South Pleasant, 1 mile out
Hollins Signora Mrs. domestic, Mrs. R. G. Williams
Hollis H. A. carpenter, h. 4 Mt. Pleasant, off East Pleasant
Holmes Sarah Mrs. (John) h. William Billings
Holt Arlton, emp. Edward G. Bolter, h. do.
Holt Helen A. Mrs. (Rev. Kilburn) h. 35 East Pleasant
Hooker Bessie M. principal high school, Granby, h. Charles H. do.
" Charles H. farmer, h. 5 North East, E. A.
" William H. student, h. Charles H. do.
" Worthington, farmer, h. East, E. A. 2 miles out
Honney Thomas, emp. Leonard M. Hills, bds. James do.
" James J. coachman Leonard M. Hills, h. 40 McClellan
" Johanna, domestic, Mary I. Cooper
" Patrick, laborer, h. 11 McClellan
Hopkins Arthur J. Prof. asst. professor chemistry, Amherst College, h. 77 Pleasant
Horgan Nora M. head waitress, Amherst House, rms. do.
Houghton Charles M. h. 12 Spring
Howard Alice M. teacher, h. George N. do.
" Bert, painter, h. Main, E. A.
" C. T. farmer, h. Pleasant, N. A.
" G. L. emp. J. H. Howard, h. do.
" George N. farmer, h. East, beyond railroad crossing, 2 miles out
" Henry W. gardener, h. Pine, N. A.
" J. Herbert (W. D. Cowles & Co.) farmer, h. Sunderland rd. N. A.
" James, emp. William Billings, h. do.
" Jennie H. Mrs. book agent, bds. Mrs. Maria do.
" John W. farmer, h. Leverett, N. A.
" Maria Mrs. h. 19 Paige
" Mary L. h. Henry W. do.
" Mendell W. farmer, h. North Pleasant C. Meadow
Howe Mrs. Cleora A. (Dinsmore A.) h. East, E. A. 1 1-2 miles out
" Edgar A. University billiard rooms, rear town hall, rms. do.
Howland Fannie L. teacher, h. Mrs. Sarah S. do.
" Kate F. teacher, h. Mrs. Sarah S. do.
" John W. carpenter, h. 15 No. Prospect
" Mary R. h. Mrs. Sarah S. do.
" Sarah S. h. 15 No. Prospect
Howlett Earle S. emp. the Hills Co. h. Lyman H. do.
" Lyman H. farmer, h. East, S. A. 2 1-2 miles out
" Ralph B. (Merrick & Howlett) h. Lyman H. do.
Hoyt Moses W. farmer, h. North East, E. A.

Hoyt Wyman, painter, h. Mechanic, S. A. 4 miles out
Hubbard George P. bds. Mrs. Mattie S. Edbuck
" Harry, emp. H. H. Clark, rms. hose house
" Miss Martha E. h. Oliver C. Bangs
" Sophia E. Mrs. (Epaphroditus C.) h. Pine, N. A.
Humphrey Cyrus, farmer, h. East Pleasant, 2 miles out
" Frederick J. agt. Amherst Creamery, h. Cyrus do.
" Mrs. Lena M. h. Mrs. Mary A. Albee
" William C. farmer, h. Cyrus do.
Hunn Elizabeth H. Mrs. (Andrew J.) housekeeper, Edw. E. Dickinson
Hunt Caroline T. h. Oliver D. do.
HUNT OLIVER D. coal and insurance, office 35 So. Pleasant, h. 17 Northampton rd.
" William W. supt. Amherst Water Co. h. 39 South Pleasant
Hunter Harriet Mrs. domestic, Dr. Edw. Hitchcock
Huntington Edward D. farmer, h. Belchertown road, E. A. 1 3-4 miles out
Huntress E. S. h. 20 Woodside av.
Hurley John, gardener, h. Snell
" Mary, emp. the Hills Co. h. John do.
" Michael, emp. B. & M. R. R. h. 81 South Pleasant
" Michael, emp. O. G. Couch, h. John do.
" Patrick, h. John do.
" Patrick, emp. Geo. B. Burnette & Son, h. Grove
Hutchings John E. farmer, h. East, S. A. 3 1-2 miles out
Hutchinson C. E. harness maker, h. 41 Pleasant
Hyde John M. h. 51 Pleasant
" Harriet D. Mrs. (Charles A.) h. North East, E. A. 1 3-4 miles out
" Mary A. h. John M. do.
" Samuel S. jeweler, 23 Pleasant, h. 51 Pleasant
" William A. emp. Amherst Record, h. 55 Pleasant

I

INGRAM AUSTIN, h. Pleasant, N. A.
" Mrs. William, h. Willis Church

J

JACKSON HENRY, truckman, h. 20 Railroad
" Margaret, domestic, Mrs. Mary E. Strong, h. do.
JACKSON W . (Jackson & Cutler) h. 26 Lincoln av.
James Fanny, domestic, Prof. Levi Stockbridge
Jenks Edgar W. carpenter, h. East, S. A.
Jenkins Octavia Mrs. (Robert D.) h. Lewis W. Allen
" Ruth, domestic, Mrs. M. A. Robinson
Jewett Cecil, farmer, h. East, S. A. 3 1-2 miles out
" Delmer, bds. Amherst House
" Frederick S. farmer, h. Bay road, S. A. 4 1-2 miles out
Jockett Maritta D. Mrs. (Alonzo D.) h. 10 Gray

Johnson A. Lou, teacher, h. Silas O. do.
" Cora A. h. Henry E. do.
" Fred M. farmer, h. West, S. A.
" Grace E. teacher, h. Henry E. do.
" Henry E. farmer, h. West, S. A. 3 miles out
" Oscar, carpenter, h. 33 Cottage
" Silas O. farmer, h. West, S. A. 2 1-4 miles out
Jones Addison R. Rev. h. North East, E. A.
" Benjamin K. chemist Hatch Experiment Station, h. Abel Gilbert
" John, h. Henry L. Ufford
" Mary C. Mrs. h. 140 Main
Jordan Alice, emp. Prof. John M. Tyler
Joslyn Charles A. laborer, h. Pine, N. A. C.
" Mrs. Elizabeth N. (Daniel W.) h. Joel Cutting
Joy Charles, farmer, Mass. Agricultural College, h. Lorenzo do.
" Hattie E. h. Lorenzo do.
" James, laborer, h. 46 College
" Lorenzo, farmer, h. East, S. A. 2 1-4 miles out
" Patrick, emp. N. L. N. R. R. h. 13 Paige
" Patrick, laborer, h. 59 College
" William F. farmer, h. Green, S. A.
Juckett Louis, h. John Mullen
Judd Benjamin F. farmer, h. East, S. A.
" Henry W. painter and paper hanger, h. East, S. A. 3 1-2 miles out
" Samuel S. emp. the Hills Co. h. East, S. A.
Judge John M. hay and grain, Main c. Depot, bds. 92 Main

K

KAESS JOHN J. emp. the Hills Co. h. 29 South Pleasant
Keefe Michael F. pictures and framing, bds. 15 South Whitney
Keep Jason S. clerk, h. 82 Main
Keeney Abbie J. housekeeper, George E. Atkins, h. do.
Keith Frederick B. (Keith & Co.) meat market, Main, h. 72 Main
Kelley Helen, dressmaker, bds Thomas do.
" James, laborer, h. Chestnut
" James, Jr. emp. J. F. Page, bds. James do.
" James E. shoe dealer, 7 Pleasant, h. High
" Thomas, h. Depot
" T. W. furniture dealer, 28 Main, h. Depot
" William H. emp. Levi E. Dickinson, h. Depot
KELLOGG B. FRANKLIN (Dwight Graves & Co.), h. off Leverett, N. A.
" Charles, farmer, h. North East, E. A.
" Charles H. farmer, h. Pleasant, N. A.
" Mrs. Clara R. (Charles H.) h. Pine, N. A.
" Frank W. emp. Co-operative Laundry, rms. H. E. Paige

Kellogg Frederick D. farmer, h. 183 South Pleasant
" Harriet D. rms. 91 South Pleasant
" Harriet F. Mrs. (William) h. 2 Kellogg av.
" James W. student, h. 2 College
" Joseph M. farmer, h. 12 North East, E. A.
" Mary A. h. Mrs. Clara R.
" Silas D. h. Pine, N. A. C.
" William A. farmer, h. Charles H. do.
" Willard, h. 100 Main
" Willard M. farmer, h. 12 North East, E. A.
Kelsey Fannie, h. 13 East Pleasant
Kempis George, farmer, h. off Bay road, S. A. 4 miles out
Kendall Anna M. emp. Geo. B. Burnett, rms. 39 Main
KENDRICK D. H. prop. Amherst House, h. do.
" George S. meat and provisions, 31 South Pleasant, h. 6 School
" Jennie, h. 7 Northampton
" Maude I. h. Amherst House, h. do.
Kenfield Charles Robert, photographer, 17 Spring, h. 15 do.
" Harriet Mrs. (Josiah) h. Mechanic, S. A.
Kenn[illegible] Mary A. housekeeper, Enos F. Cook
Kidde[illegible] eorge, farmer, Mrs. S. S. Dickinson, h. do.
Kimba[illegible] Arthur L. Prof. professor of physics, Amherst College, h. 25 Woodside av.
" Jennie K. Mrs. (James P.) h. 31 Amity
" Orville, h. Bay road, S. A. 5 miles out
King Annie, waitress, Amherst House, rms. do.
" Annie C. nurse, h. Amos D. Ward
" Ebenezer A. farmer, h. 26 Belchertown rd.
" Flora J. teacher, h. Woodbridge A. do.
" Frances, domestic, Mrs. Mary E. Strong, h. do.
" Henry W. farmer, h. Flat Hill, N. A. C.
" Isaac N. farmer, h. North East, E. A.
" I. Worthington, farmer, h. West, S. A.
" Martha A. h. Mrs. Jennie Kimball
" Warren F. broom maker, h. State, N. A. C.
" Woodbridge A. farmer, h. Flat Hills, N. A.
Kingman Catherine P. teacher, bds. 91 South Pleasant
" Catherine P. (Matthew) h. 91 South Pleasant
KINGMAN MORRIS B. florist, South Pleasant, h. 91 So. Pleasant
Kingsley Theodore A. farmer, h. Pleasant, N. A.
Kirby Annie Nash Mrs. (John) h. 5 Northampton
Knight George A. emp. the Hills Co. h. 110 Main
" Myron J. clerk, W. C. Towne, h. 1 Taylor
Knightly Richard J. carpenter, h. 13 Gray
" Richard J. carpenter, h. 56 Pleasant
" Robert C. emp. the Hills Co. h. 20 High
" Robert J. plumber, bds. 13 Gray

Knowlton Mrs. Irene (Nathan) h. James Magee
" J. W. bds. 22 High

L

LA BONTE HELENE Miss, h. Miss Vryling Buffum
Lamb Susan A. Mrs. (George)h. Leverett, N. A.
Lamproud Severre, farmer, h. Market, N. A. C.
Lamson George H. carpenter, h. 4 Dickinson
" Wesley L. emp. Lewis Allen, h. 21 Belchertown road
Landry Paul P. meat, provisions, fish, etc. 121 Main, h. 119 do.
Langley Caroline D. Mrs. (John) h. off Hillside
" William, laborer, h. Mrs. Caroline do.
LA PLANTE DANIEL E. blacksmith, Factory Hollow, h. Leverett, N. A.
" George, wheelwright, b. Edward S. Puffer
Lantell Ada L. h. 71 South Pleasant
" Annie Judson, artist, h. 71 South Pleasant
" J. V. Rev. h. 71 South Pleasant
" Lillie C. teacher, h. 71 South Pleasant
" Mary A. teacher, h. 71 South Pleasant
" Margaret J. housekeeper Rev. J. V. do.
Lattrell George H. emp. A. Pariseau, h. 5 Amity
Lawton Mrs. Sarah E. (George W.) h. State, N. A. C. n. Leverett line
Leach Elliot J. electrician, h. 137 Main
" Quartus P. emp. George B. Burnett & Son, h. 154 Main
Leach W. Howard, news agent, B. & M. R. R. bds. 5 Amity
Leahy John H. emp. Oliver H. Curtis
Leary Charles, emp. J. H. Trott, h. 17 Pleasant
LEGARE LEWIS J. livery and boarding stable, off Pleasant, h. 17 Pleasant
Lehane Mary, bds. 12 South Whitney
Leighton Etta E. Mrs. (Albert) h. Mrs. Matilda Wilson
" Perley, emp. F. P. Toole, h. Strong
Leland Eliza T. Mrs. (John H. M.) h. 10 Maple ave.
" Mary F. teacher, h. Mrs. Eliza T. do.
" Minnie E. h. Mrs. Eliza T. do.
Lew Wilbert, veterinary surgeon, h. Mrs. Azurbah Burghardt
Liberty Andrew, emp. Foster Cook, h. 11 Pleasant
Lindsey Joseph, Ph. D. Prof. professor of foods and feeding, Hatch Experimental Station, Mass. Agricultural College, h. 47 Lincoln ave.
" John H. plumber and steam fitter, C. R. Elder, h. 3 Northampton road
Linnehan Dennis, farmer, h. South Pleasant, S. A.
" Dennis, lineman N. E. Telephone Co. h. 15 Beston
" Helen A. teacher, h. Dennis do.
" John, bricklayer, h. Hillside

Linnehan John, Jr. bricklayer, h. John do.
" Mary Mrs. h. Michael Powers
" Mary, h. John do.
" William, student, h. Dennis do.
Little Charles E. farmer, h. Main, E. A. 1 1-2 miles out
" Fanny, domestic, Prof. Anson Morse
Locke Susan, domestic Dr. J. Stowell
Loomis Austin D. farmer, h. Meadow, N. A.
" Frank E. farmer, h. State, n. Leverett line
" Herbert R. farmer, Meadow, N. A.
" Nellie F. h. Austin D. do.
" Sarah S. Mrs. (Milton) h. State, n. Leverett line
" William B. farmer, h. State, n. Leverett line
Long W. H. dealer in butter, eggs, etc. h. 25 Pleasant
Lord Joseph L. emp. E. D. Marsh, h. 15 McClellan
LOVELL JOHN L. photographer, Phoenix row, h. 8 No. Prospect
LOVELL HENRY L. photographer, h. 8 No. Prospect
Lovett George W. h. Mrs. Rosina do.
" James H. emp. Levi Dickinson, h. 16 South Whitney
" Mary A. Mrs. (James) h. 67 South Pleasant
" Rosina Mrs. (Edward B.) h. Main, E. A.
" Wheaton, h. 16 South Whitney
Lull Richard S. Prof. asst. professor zoology, Massachusetts Agricultural College, h. 15 Gaylord

M

MACOMBER HENRY L. carpenter, emp. the Hills Co. h. 13 Spaulding
" William H. emp. the Hills Co. bds. 13 Spaulding
Macneale Sarah A. h. Prof. H. P. Smith
MacQueston James, gardener Mrs. S. E. S. Tuckerman, h. 14 South Pleasant
Madden Orville J. emp. E. A. King, h. do.
Magee Mrs. Bridget (Michael) h. Hillside ave.
" James, emp. Burnett & Son, h. Meadow, N. A.
" Jennie J. h. Mrs. Bridget do.
" John, painter and paperhanger, h. Mrs. Bridget do.
" John, emp. Geo. B. Burnett & Son, bds. Patrick Ward
" Maggie, h. Mrs. Bridget do.
" Marcella E. h. Mrs. Bridget do.
Magill Helen T. Mrs. (Seagrave W.) h. William A. do.
" Maud H. h. William A. do.
" William A. farmer, h. South Pleasant
Magrath Melvin B. emp. T. L. Paige, h. 12 Cottage
Maher Edward, laborer, h. Thomas do.
" Michael, laborer, h. Thomas do.
" Thomas, laborer, h. Chestnut

Main Joseph H. Jr. mason, h. East, S. A. n. Wakefield Crossing
Mallory Etta, domestic H. P. Baker
" Kempton, emp. Montague Fish Rod Co. h. Main, E. A. 1 3-4 miles out
Maloney John, farmer, h. Bay road, S. A.
Mansur Albert A. clerk Grange Store, h. 15 No. Prospect
Marcey & Gardner, brick mfrs. residence Palmer
Marra Patrick, laborer, bds. 52 College
Marse Genalvin C. janitor Chi Psi House, h. 8 Walnut
" G. C. Jr. laborer, h. Genalvin C. do.
" Herbert H. painter and paperhanger, h. Leverett, N. A.
Marsh Baxter, h. 19 Main, n. junc. Lessey
" Dwight W. Mrs. h. 1 Fowler pl.
MARSH EDWIN D. furniture dealer and undertaker, 18-20 Main, h. 10 No. Prospect
" Edwin N. carpenter, h. East, S. A., near cemetery
" Jay J. pool and billiard room, Phoenix row, h. 19 Gray
" Mrs. Lois (Leonard) h. Monroe P. do.
" Monroe P. farmer, h. foot Meadow, N. A.
" M. M. h. 16 No. Prospect
" Nellie L. h. Edwin D. do.
" Nelson, emp. George B. Burnett & Son, h. 19 Gray
" William I. milk dealer, h. Pleasant, N. A.
Marshall Mrs. Lucy C. (Ansel C.) h. G. Edward Smith
Martin Annie A. h. Patrick do.
" Geo. W. janitor Theta Delta Chi House, h. 31 S. Prospect
" Kate, h. Thomas do.
" Patrick, emp. George B. Burnett & Son, h. foot Fearing
" Thomas, farmer, h. Northampton road
" William E. emp. George B. Burnett & Son, h. 16 Parsons
Matthews Johns E. upholsterer, h. 18 McClellan
" Stephen, h. Pine, N. A. C.
" William, h. 149 Main
Mayasko Lena, cook Amherst House, rms. do.
Maynard Alice, h. Prof. Samuel T. do.
MAYNARD SAMUEL T. PROF. professor of botany and horticulture, Mass. Agricultural College, h. College grounds
MORGAN A. J. blacksmith, Pleasant, rear Purity bakery, rms. 12 Northampton.
McCarthy Johanna, h. Northampton road
" John, farmer, h. Northampton road
" John F. laborer, h. John do.
" John J. emp. the Hills Co. h. 25 McClellan
" Louisa, emp. the Hills Co. h. John do.
" Mary, teacher, h. John do.
" Michael, farmer, h. Bay road, S. A.
McCartney Rev. Henry R. pastor First Congregational Church, h. Parsonage, School

McCloud Albert C. (H. M. McCloud & Son), rear 33 Lincoln ave.
McCLOUD H. M. insurance, real estate, Phoenix row, h. 33 Lincoln ave.
McDonald Nellie, waitress Amherst House, rms. do.
" Mary, chambermaid Amherst House, rms. do.
McEllinery Florence, dressmaker, h. 16 Amity
McGowan John, laborer, h. 11 Beston
" Terrance, laborer, h. 14 Beston
McGrath Annie, h. Michael do.
" Mary, tailoress, h. Michael do.
" Michael, h. 64 Pleasant
" William, clerk C. Deuel, h. Michael do.
McKay Thomas, emp. H. L. Tillson
McKeen Patrick, farmer, h. North East, N. A.
McKenna John, bricklayer, h. 20 High
" John, laborer, h. 46 College
" John, laborer, h. 12 Railroad
" Patrick, laborer, h. 13 South East, E. A.
McKinney Charles W. h. Pine, N. A. C.
McLean John, emp. Mrs. William Kellogg, h. do.
McLean Joseph, h. Jerry Scannell
MacLeod Eugenia, emp. G. Edward Smith, h. do.
McLoughlin S. B. emp. Purity Bakery, rms. E. I. Bangs
" Thomas, laborer, h. 33 McClellan
McNulty Gay M. emp. Geo. B. Burnett & Son, bds. Jason S. Keep
" Joseph, emp. F. B. Keith, bds. 72 Main
Meekins Foster, farmer, h. Potwine lane, S. A.
Merrick Aaron W. farmer, h. West, S. A. 2 1-2 miles out
" Edward B. farmer, h. West, S. A. 2 1-2 miles out
Merrifield John G. emp. Holland & Gallond, rms. 20 Pleasant
Merritt George A. assistant postmaster, h. 2 McClellan
" Laura A. Mrs. h. 25 Gray
" Robert, emp. the Hills Co. h. 25 Gray
" W. L. Mrs. h. J. M. Oliver
Merkle Emil F. farmer, h. North East, E. A.
Meserail John, emp. the Hills Co. h. 20 Pleasant
Messier Henry, carpenter, h. South Amherst, near depot
" Kate, h. 24 Amity
" John, farmer, h. West, S. A.
" James (Merrick & Howlett) grocers, h. East, S. A.
" William C. farmer, h. West, S. A. 2 1-2 miles out
Metcalf Theron J. laborer, h. 18 Cottage
" Winfred, emp. George B. Burnett & Son, bds. 18 Cottage
Mighill Fannie H. (Rev. Nathaniel) h. 31 Northampton road
" Hugh N. student, h. Mrs. Fannie H. do.
" Ralph S. h. Mrs. Fannie H. do.
Miller Alma E. Mrs. (Samuel F.) h. Mrs. S. E. Emerson
" C. H. emp. George S. Kendrick, h. 16 Amity
" George L. upholsterer, Smith's blk. h. 12 Kellogg ave.

Miller John Mrs. h. 16 Amity
Miles Louisa Mrs. h. West, S. A.
Mills Alice, domestic J. L. Lovell, h. do.
" George F. Prof. professor of English and treas. Mass. Agricultural College, h. 50 Amity
Mocker Joseph, emp. Geo. B. Burnett & Son, h. 112 Main
Moffitt Lizzie Mrs. bds. 71 Main
Monroe James, emp. Puritan Bakery, h. 5 Amity
Montgomery William, dyer, George B. Burnett & Son, h. 16 Gray
Moody Edith, h. 6 High
" Henry, emp. J. H. Howard, h. do.
" Hiram, farmer, h. South Amherst, near depot
" Louisa Mrs. h. Hiram do.
" Lyman F. farmer, h. East, S. A. near cemetery
Moore Charles C. h. 133 Main
" Eunice L. Mrs. cigar mfr. Factory, N. A. h. do.
" Mary A. (Dwight) h. 9 Main
" Samuel W. blacksmith, Factory, N. A. h. do.
MOREHOUSE C. FREDERIC (Carpenter & Morehouse) Editor Amherst Record, h. 2 No. Prospect
Morell Alice G. h. East, S. A.
Morgan Carl H. emp. Carpenter & Morehouse, bds. 12 Lessey
" William H. motorman A. & S. St. R. R. h. Factory, N. A.
MORGAN WILLIAM H. H. druggist, coal, etc. 12 Main, h. 16 Maple ave.
Moriarty Bertha, emp. the Hills Co. h. John do.
" Bridget Mrs. h. Bay road, S. A.
" John, farmer, h. Bay road
" John, laborer, h. Snell
" John J. farmer, h. John do.
Morrill Jane D. Mrs. (Alexander H.) h. Charles Little
Morse Anson D. Prof. professor of history, Amherst College, h. 28 Northampton road
" Oscar F. machinist, h. 19 South East, E. A.
" Samuel, h. 63 South Pleasant
Morton J. B. emp. Mrs. Mary E. Strong, h. do.
Mossman Frederick W. assistant chemist, Hatch Experiment Station, h. 44 Triangle
Moulton Levi, teamster, h. Main, cor. East, E. A.
Mowry Chloe E. h. 24 Gray
MULLEN JOHN, grocer and meat market, 26 Main, h. 6 High
Mullett George W. emp. George B. Burnett & Son, h. Pine, N. A.
Munsell Amanda D. Mrs. (Guy C.) h. 23 Amity
" Ellen M. Kindergarten school, h. Mrs. Amanda do.
Munson Mary A. Mrs. (Parnell) h. Shays, S. A., in summer
Murray John, teamster, h. 22 Northampton road
Murphy Dennis, emp. the Hills Co. bds. 57 College
" Kate, h. 81 South Pleasant

Murphy Margaret A. domestic Prof. Crowell
" Mary, domestic emp. W. B. Jackson, h. do.
" Mary M. emp. the Hills Co. bds. 57 College
" Michael, flagman N. L. N. R. R. h. 57 College
" Patrick, laborer, N. L. N. R. R. h. 58 College

N

NASH DUANE H. student, h. Henry C. do.
" Henry C., A. M., proprietor Mt. Pleasant school, 2 Mt. Pleasant, h. off East Pleasant
" Henry C. Jr. lawyer, office Williams' Block, h. 1 Mt. Pleasant, off East Pleasant
" John A. commercial traveler, h. 3 Mt. Pleasant, off East Pleasant
NASH MARTIN S. wood dealer, h. 8 Spaulding
" William K., A. M., principal Mt. Pleasant Institute, 2 Mt. Pleasant, off East Pleasant
Neill H. Humphrey Prof. professor of English literature, Amherst College, h. 18 Northampton road
Nelligan Richard F. instructor of gymnastics, Amherst College, h. 11 Sunset ave.
NELSON EDWIN, books, stationery, etc., 13 So. Pleasant, h. 4 Gray
Newport F. D. h. 43 Northampton road
Newton Arthur E. h. Everett L. do.
" Everett L. farmer, h. Northampton road
Nichols Charles, farmer, h. Bay road, S. A., 4 miles out
Nightingale Frederick, h. South Pleasant
Nims Charles L. machinist, emp. the Hills Co. h. 37 Northampton road
" Clara A. h. Mrs. Maria W.
NOBLE JOHN A. carpenter and builder, h. 52 Amity
Nolan Robert R. janitor Phi Gamma Delta, h. 23 McClellan
Norton James T. h. 7 No. Prospect
Northrup Frederick M. farmer, h. West S. A., 3 miles out
Nugent Kate, domestic Prof. Olds
Nutting Mrs. Carrie B. (William L) h. Asa Adams
" Charles, teamster, h. Henry M. Adams
" Charles C. farmer, h. Market, N. A. C.

O

O'BRIEN DELIA, domestic R. F. Nelligan
" Dennis, laborer, h. 115 Main
" Maggie, emp. J. B. Paige, h. do.
" Mary, domestic O. G. Couch
O'Gorman Philip, tailor, h. 11 McClellan

Olds George D. Prof. professor of mathematics, Amherst College, h. 3 Orchard
O'Leary Thomas, clerk John Mullen, h. 29 E. Pleasant
Oliver Joseph G. emp. Frank Plumb, bds. 38 Cottage
" J. M. emp. J. P. Campion, h. 38 Cottage
O'Neill Eugene, laborer, bds. 46 College
Orr Matilda K. h. 26 High
" J. S. Mrs. h. 26 High
Olson Charles, emp. T. L. Paige, h. 7 Sunset ave.
Osgood Charles M. emp. George B. Burnett & Son, h. 6 Lincoln av.
" Luella Mrs. emp. Geo. B. Burnett & Son, h. 13 High
" Nellie M. h. Mrs. Sarah A. do.
" Sarah A. Mrs. (Caleb H.) h. 12 Northampton road
" Winfield J. carpenter, bds. 7 Spring
Ostrander John E. Prof. professor of mathematics and civil engineering, Massachusetts Agricultural College, h. Tyler place, off Lessey
O'Toole Patrick, laborer, h. foot Hillside
" Rosie M. h. Patrick do.
" Stephen P. gardener, h. Patrick
" Susan M. emp. Geo. B. Burnett & Son, h. Patrick do.
Owen Henry W. farmer, h. East Pleasant, 1 mile out
" Mrs. Lucretia L. (Willard C.) h. East Pleasant, 1 mile out

P

PAGAN DAVID, gas manufacturer, h. 24 High
" Mary E. emp. the Hills Co. bds. 24 High
Page James F. boots, shoes and rubbers, Merchants' row, h. 20 Amity
Paige Etta L. h. T. L. do.
" Henry E. veterinary surgeon, h. 17 South Prospect
" James B. veterinary surgeon, Amherst College, h. 42 Lincoln ave.
PAIGE THEODORE L. livery stable, Amity, h. 4 Taylor
Paine Henry, inventor, h. Robert Brainard
" Herbert D. emp. W. S. Wescott, bds. 82 Main
" Joel, farmer, Edw. B. Eastman, h. do.
Palmer Dwight W. h. 11 Hallock
" Edward D. h. Dwight W. do.
" John W. emp. Mass. Agricultural College, h. off Hillside
" Josephine, domestic C. M. Osgood, h. do.
" Patrick, emp. the Hills Co. bds. 6 Railroad
" Sabra D. h. Dwight W. do.
Parents Charles F. engineer, h. Belchertown road, E. A. 1 1-4 miles out
" Clara L. milliner, h. Charles F. do.
Pariseau Eugene N. hairdresser, 2 Pleasant, h. Fred do.
" Fred E. hairdresser, 2 Pleasant, h. 6 Gaylord

Park Nehemiah, h. Prof. Elijah Harris
Parker Edward, emp. Henry L. Ufford, h. do.
" Edwin C. gardener, h. 14 Spaulding
" Ellen S. Mrs. (Abram) h. Pleasant, N. A.
" Frank G. plumber, h. 5 McClellan
" George H. laborer, bds. 20 Pleasant
" Mary E. Mrs. (Gilbert) h. T. W. Dickinson
Parkinson W. D. superintendent of schools, h. South Pleasant
Parsons Howard A. farmer, h. Leverett, N. A.
" Lovinda Mrs. (John D.) h. Pine, N. A. C.
Patridge Warren J. engineer, h. State, N. A. C.
" Mrs. Warren J, nurse, h. Warren J. do.
Pease Alvah L. farmer, h. East, S. A., 2 1-2 miles out
" Charles H. farmer, h. Bay road, S. A., 4 1-2 miles out
" Henry O., Purity Bakery, So. Pleasant, h. 19 Hallock
" Oliver Mrs. h. 19 Hallock
" Rosabel, emp. the Hills Co. bds. 83 Main
Peirce John A. grain dealer, h. 153 Main
Perkins J. F. painter, h. 6 Kellogg ave.
" Nellie, teacher, h. 6 Kellogg ave.
Pelc Mariana, domestic Cady R. Elder
Pelkey George W. carpenter, h. Belchertown road, 2 miles out
Perry E. E. trucking and boarding house, h. 25 Amity
" Herbert B., M. D., physician, office and residence 25 Main
Pervier Herbert F. butcher, h. 4 Walnut
Peter Joseph, shoemaker, h. 144 Main
Peters Charles A. chemist, Amherst College, h. Abel Gilbert
Peterson Alfred, carpenter, h. Strong
Pettitt Arthur X. teacher of dancing, h. 22 Northampton road
Pettis Charles P. groceryman, h. 4 South Prospect
Pettengill E. L. Mrs. h. 28 Whitney
Pettyjohn Samuel, laborer, h. 23 McClellan
Phelps Bertha B. h. Mrs. Maria F. do.
" Charles F. farmer, h. 147 South Pleasant
" Clara V. h. Mrs. Maria F. do.
" Frances L. milliner, h. Charles F. do.
" Nellie L. dressmaker, h. Charles F. do.
" Mrs. Maria F. (Chauncey) h. Factory, n. Leverett, N. A.
" Theophilus, h. John Kaess
Phillips A. W. h. 183 South Pleasant
" Charles A. fireman, Amherst House, h. do.
" Paul C., M. D., instructor physical culture, Amherst College, h. 11 Gaylord
PHILLIPS STANLEY A. stoves, ranges and plumbing, h. 21 North Pleasant
Pierce Addie, emp. Geo. B. Burnett & Son, bds. 85 Main
" Allen E. emp. Geo. B. Burnett & Son, h. 16 Hallock
" Arthur H. Prof. professor of physiology, h. 34 Amity
" George O. butter maker, h. foot Fearing

Pierce Gracia A. h. 153 Main
" James A. farmer, h. off Leverett, N. A.
" John E. motorman A. & S. St. R. R. h. James A. do.
" Leonard H. h. State, N. A. C.
" Lestina M. (Henry) h. George O. do.
Plumb Frank C. hairdresser, 3 Amity, h. 22 Gray
Polley Gorham F. emp. the Hills Co. h. 1 Taylor
" Ida, h. Gorham do.
" Sumner O. cigars, tobacco, etc., Union Blk., Main, h. 12 High
Pomeroy Frank L. carpenter, h. Pomeroy ave., S. A.
" Lena M. teacher, h. Frank L. do.
" Mary F. teacher, h. Frank L. do.
Pope Amelia Dickinson Mrs. h. 8 Spring
" Anna, h. Mrs. Amelia D. Pope
Porter Louisa Mrs. h. Myron C. Graves
Potwin Joseph J. h. 120 Main
" Leonard T. h. 120 Main
Powell Carrie A. Mrs. (Edwin J.) emp. Geo. B. Burnett & Son, bds. 72 Main
" E. R. Mrs. dressmaker, 39 Main, h. do.
" George W. (G. W. Powell & Co.) painters and paperhangers, 39 Main, h. do.
" Harvey N. (G. W. Powell & Co.) painters and paperhangers, 22 Amity, h. 27 Gray
" Katherine L. bds. George W. do.
" Nelson H. emp. Montague Fish Rod Co. h. Main, E. A., 1 3-4 miles out
Powers Catherine H. dressmaker, h. 12 South Prospect
" David, emp. Ziba Balter
" Edward A. herdsman Mass. Agricultural farm, h. 111 Pleasant
" Jeffrey F. clerk, h. Edward A. do.
" Mary A. h. Edward A. do.
" Mary E. dressmaker, h. 15 South Prospect
POWERS MICHAEL, tailor, Kellogg's Blk. h. 22 McClellan
" Miner E. emp. Glazier & Whipple, h. Main, E. A.
" Morris H. farmer, Agricultural College, h. Edward A. do.
" Sadie, h. Wright do.
" Thomas S. farmer, Agricultural College, h. Edward A. do.
" Walter S. farmer, h. Pleasant, N. A.
" Wright, painter, h. 60 Pleasant
Pratt George H. h. Henry J. Wales
Prentice Effie E. emp. the Hills Co. bds. 83 Main
Preston Amanda E. h. A. P. Brown do.
Preston J. A. farmer, h. West S. A.
Prince George H. h. Lincoln ave.
Prior Anna C. Mrs. (Enos P) h. Henry S. Taft
Puffer Charles, h. F. M. Northrup

Puffer Edward S. miller, h. Leverett, N. A.
" Eugene O. miller, h. Leverett, N. A.
" F. G. h. Leverett, N. A.
Purple John N. h. Leverett, N. A.
" Reuben G. h. Leverett, N. A.
" Stephen P. hay, grain, etc., h. Leverett, N. A.

Q

QUINN CHARLES F. emp. Geo. B. Burnett & Son, h. 62 Main

R

RABIDEAU RUSSELL, laborer, h. Factory, N. A.
Rand Stephen B. Mrs. h. 16 Hallock
Ranney William H. dealer in teas, spices, etc., h. 25 Amity
Rawson George W., M. D., physician and surgeon, office and residence 40 Main
" Jonathan A. jeweler and stationer, 15 South Pleasant, h. 14 Maple avenue
Ray Alfred E. gardener, h. 5 McClellan
Raymond Grace M. retoucher, h. 28 No. Prospect
Read Carrie E. Mrs. (Henry) h. 14 Kellogg ave.
" F. H. teacher, h. 14 Kellogg ave.
" Frank S. farmer, h. Thomas do.
" John E. journalist, h. Thomas do.
" Thomas, farmer, h. East, S. A.
Redding Laura E. Mrs. (Lemuel) h. 19 South Pleasant
" Samantha J. Mrs. (Moses) h. 12 East Pleasant
Reddy Beasie M. h. Mrs. Robert do.
" Edward, painter, h. Mrs. Robert do.
" Robert Mrs. h. 16 McClellan
Reed Lois B. Mrs. (Joshua C.) h. E. Pleasant, 2 miles out
" Lois B. bookkeeper F. J. Humphrey, h. Mrs. Lois B. do.
" Lizzie, emp. Dr. Rawson, h. do.
" George N. carpenter, h. Cottage
" Harry W. carpenter, h. 30 Cottage
" Osman, h. Walter S. Powers
" Seth J. (Slate & Reed) hay, grain, etc., h. 18 Gray
" William A. (Humphrey & Reed) h. Mrs. Lois B. do.
Reid Anna M. Mrs. (John M.) h. 77 South Pleasant
Reilly William J. (Hamlin & Reilly), counsellors at law, 11 South Pleasant, h. 19 South Prospect
Rich Frank D. janitor North Church, h. Factory, N. A.
Richards Nellie S. nurse, h. H. D. Fearing
Richardson Henry B. Prof. professor of German, Amherst College, h. 3 College
" Joseph H. farmer, h. North East, E. A.
" Mary L. h. Prof. Henry B. do.

Rideout E. E. Mrs. (Joseph) h. 89 South Pleasant
Ritchie Lizzie G. domestic Prof. E. Lincoln Wood, h. do.
Roberts Albert, student, h. Mrs. Nellie S. do.
" Ella L. school teacher, h. Mrs. Emeline J. do.
" Emeline J. Mrs. (Norman) h. State, N. A. C.
" Fanny, h. 46 Pleasant
" Fanny H. Mrs. (Sylvester) h. State, N. A. C.
" Lucy Mrs. h. 36 Pleasant
" Manning, emp. A. R. Cushman, h. State, N. A. C.
" Mary E. Mrs. (George H.) h. North East, N. A. C.
" Mary S. h. William L. do.
" Nellie S. Mrs. (Albert) h. 22 North Prospect
" Perry, janitor Delta Upsilon House, h. Hazel
" Sophia D. h. Mrs. Nellie S. do.
" William L. assessor, h. Leverett, N. A.
Robinson Mrs. A. J. h. W. O. Shumway
" Fred E. emp. the Hills Co. h. off Belchertown road, E. A., 2 miles out
" Henry L. farmer, h. Belchertown rd. E. A. 2 miles out
" H. M. Mrs. h. Mrs. Mary E. Strong
Robison Mary A. Mrs. (Robert B.) h. 4 North Prospect
" Mary M. librarian public library, h. Mrs. Mary A. do.
" William H. bookkeeper C. R. Elder, h. 4 No. Prospect
Rogers Mary, h. Lucien Bishop
Root Nella B. manager N. E. Telephone and Telegraph Co. office 9 Pleasant, rms. do.
" Sara B. operator N. E. Telephone and Telegraph Co. rms. 9 Pleasant
Rose Cornelia, maid Rev. Milton Waldo
" Cornelia, domestic Mrs. R. G. Williams
Rourke John, laborer Central Mass. R. R. h. 54 College
" John, Jr. laborer, bds. 54 College
" Kate, h. Mrs. Mary do.
" Margaret, h. Mrs. Mary do.
" Mary Mrs. h. Northampton road, cor. Snell
" Nellie T. h. Mrs. Mary do.
Ruddy Michael, laborer, bds. 26 Cottage
Rummery Charles H. carpenter, Kellogg, bds. James Magee
Russell Clarence K. painter, h. 8 Hallock
" Dwight Mrs. h. 8 Hallock
" Emma E. manager Western Union Telegraph office, h. 26 Amity
" Fred C. carriage repairer, Printing House Square, h. 11 Cottage
" F. H. h. 26 Amity
" Ida J. typewriter Prof. C. H. Fernald, h. do.
" John W. agt. American Exp. Co. h. 30 Lincoln ave.
" Mary E. clerk Amherst post office, h. John W. do.
" N. D. emp. Geo. B. Burnett & Son, h. 42 Cottage

Russell Robert S. emp. George S. Kendrick, h. 8 Hallock
Ryan Thomas, farmer, h. Belchertown road, 2 1-2 miles out

S

SABIN ELIZABETH MRS. (William C.) h. Rev. E. C. Winslow
" Ephraim T. (E. T. Sabin & Son) wood, lumber, shingles, etc., East, E. A. h. do.
" Herbert (E. T. Sabin & Son) h. East, E. A. 1 1-4 miles out
Sanderson A. G. (G. W. Powell & Co.) painters and paperhangers, h. 32 Amity
" C. A. farmer, h. 161 South Pleasant
SANDERSON CHARLES H. (Sanderson & Thompson) h. 50 Pleasant
" Emily W. Mrs. (Horace F.) h. Charles A. do. So. Pleasant
" Jonathan E. farmer, h. East, S. A. 4 1-4 miles out
" L. E. Mrs. music teacher, h. 32 Amity
" W. H. farmer, h. West, S. A.
Saxton James H. carpenter, h. Sidney B. Eastman
Sayers B. Annie, domestic Prof. Garman
Scannell Annie, h. Jerry do.
" Annie A. teacher, h. Mrs. Katherine do.
" Florence, farmer, h. West, S. A. 2 1-2 miles out
" Jerry, gardener, h. Hillside ave.
" John, emp. Geo. B. Burnett & Son, h. Mrs. Katherine do.
" Katherine Mrs. (Jeremiah) h. Amity, 1-2 mile out
" Katherine, dressmaker, h. Mrs. Katherine do.
" Mary Mrs. h. Florence do.
Schemiske Hermann, emp. F. Faneuf, rms. 15 Amity
Schillare Clara, domestic Albert Guertin, h. do.
" David, carpenter, h. 9 Beston
Scott Dorcas W. Mrs. (Rufus) h. 44 Pleasant
" Edgar T. emp. Geo. B. Burnett & Son, h. 97 So. Pleasant
" George, h. Northampton
" Mary H. teacher, h. 44 Pleasant
" Nelson Rev. h. 97 South Pleasant
" William N. accountant, h. Rev. Nelson do.
Sears Allie F. h. 87 Main
" Bessie F. h. 87 Main
" Charles O. h. 4 Dickinson
" Harry H. clerk Sanderson & Thompson, bds. 87 Main
" William G. plumber, bds. 4 Dickinson
Seagrave S. E. Mrs. h. A. P. Brown
Seeley Frances, housekeeper L. D. Hills
Seelye Anna H. h. 10 College
" Hiram H., M. D., physician and surgeon, h. 2 College
" Mabel, h. 10 College
Seems Eugene, farmer, h. 56 South Pleasant
Seitz George H. farmer, h. Bay road, S. A.

Seitz Lorenz, farmer, h. Bay road, S. A. n. West
Seymour Edward, laborer, bds. 46 College
Shanahan Nellie, operator Postal Telegraph Co. bds. 6 Sellen
Shaughnessy Thomas, emp. the Hills Co. h. 115 Main
Shaw Charles A. farmer, h. Green, S. A.
" C. Henry, blacksmith, h. East, S. A.
" Elvira (William) h. Lorin A. do.
" Frederick B. h. Charles A. do.
" Lillian M. Mrs. (Eli A.) h. J. E. Sanderson
" Lorin A. farmer, h. North East, E. A. 1 1-2 miles out
" Polly Mrs. h. John Wrigley
Shea Bridget, domestic, H. A. Utley, h. do.
" Bridie, emp. the Hills Co. bds. Chas. Fleury
" John, laborer, bds. 46 College
" John, emp. the Hills Co. bds. 6 Railroad
" John, emp. N. L. N. R. R. bds. 25 Gray
" Kate Mrs. emp. College Co-operative Laundry, h. Depot
" Michael, emp. Oliver D. Hunt, h. Depot
" Michael J. laborer, h. 59 College
" Patrick, laborer, h. 4 Railroad
" Timothy, laborer, h. 6 Railroad
Sheehan Margaret, domestic, Henry Adams, h. do.
Shepardson Emma, emp. Prof. William Brooks, h. do.
Sherman William H. farmer, h. West, S. A.
Sherwin Frank, teller, First National Bank and correspondent Springfield Republican, h. 48 Pleasant
Shores Charles B. carpenter, h. 8 Woodside ave.
Shumway Arthur, emp. Charles Hawley, h. Bank blk. Main
" Charles P. carriage painter, h. 13 Gray
" Dwight E. wheelwright, h. East, S. A. 2 3-4 miles out
" Frank, emp. Levi E. Dickinson, bds. 18 Gray
" Henry, clerk, W. S. Wescott, h. 22 High
" Julia M. h. W. H. Smith.
" W. O. farmer, h. Green, S. A.
" W. R. Mrs. h. A. F. Bardwell
Sibley Warren, clerk, C. Deuel, h. 50 Pleasant
Sidell Andrew, machinist, the Hills Co. h. Taylor
Sisson Ruth E. h. Tabor T.
" Tabor T. prop. Sisson's Hotel, 69 Main, h. do.
Slate Dwight H. (Slate & Reed) grain and feed, h. 22 Cottage
Sloan Fred W. boots, shoes and rubbers, 4 Main, h. 29 North Prospect
" T. W. boots, shoes and rubbers, 2 Main, h. 18 Spring
Small Lida M. domestic, E. S. Huntress
Smith Alice, domestic, Dr. Hiram Seelye
" Alice G. h. John E. Bement
" Mrs. Catherine B. (Wm. H.) h. Factory, N. A.
" Charles S. Mrs. h. 19 High
" Daniel G. carpenter, h. Meadow, N. A.

Smith E. W. cattle dealer, h. 30 North Prospect
" Electa K. Mrs. (Berkeley) h. 161 South Pleasant
" Emory, emp. J. L. Holley, h. West, S. A.
" Ernest B. machinist, h. Samuel do.
SMITH FRANK E. farmer, fertilizers, agricultural implements, h. North East, E. A. 1 3-4 miles out
" Frederick J. chemist, Massachusetts Agricultural College, bds. 44 Triangle
" G. Edward, farmer, h. Leverett, N. A.
" George W. farmer, h. off State, N. A. C. n. Cushman's mill
" Harriet F. h. Oliver H. Curtis
" Hattie J. h. Mrs. Catherine B. do.
" Helen M. teacher, h. 19 High
" Henry P. Prof. professor Biblical literature, Amherst College, h. 61 South Pleasant
" Hosea B. farmer, h. Pine, N. A.
" James P. farmer, h. 14 Kellogg av.
" Jane E. Mrs. h. Pleasant, N. A.
" Lillian M. h. William A. do.
" M. A. dressmaker, h. 1 Woodside ave.
" Minnie, general housework, h. Baker
" Newton A. farmer, h. Pleasant, N. A.
" Robert, h. H. P. Bridgman
" Samuel, farmer, h. East, S. A. 3 3-4 miles out
" Spencer, h. Factory, N. A.
" Thomas W. clerk, Grange store, h. 31 North Prospect
" William A. farmer, h. Leverett, N. A.
" William E. contractor and builder, h. 52 Pleasant
" W. H. farmer, h. East, cor. Green, S. A.
" William Henderson, farmer, h. 76 South Pleasant
Snell Mary L. h. 99 South Pleasant
" Sabra C. h. 99 South Pleasant
Sniffen Clarence L. commercial traveler, h. 38 Pleasant
Spaulding Ella Mrs. h. Taylor, c. High
" Elvira B. Mrs. manager Purity Bakery, h. 3 Pleasant
" Fenton R. emp. the Hills Co. h. 14 Gray
" Frederick S. mason, h. Mrs. Ella do.
" Philip D. farmer, h. East, E. A. 1 3-4 miles out
Spear Caroline A. Mrs. (Ebenezer P.) h. Meadow, N. A.
" D. O. Mrs. millinery and fancy goods, 37 South Pleasant, h. 25 Lincoln ave.
" Edward L. carpenter, h. 8 Dickinson
" Frank E. emp. Levi Dickinson, h. State, N. A. C.
" George E. farmer, Mrs. S. S. Dickinson, h. do.
" George P. contractor and builder, Meadow, N. A. h. do.
" George W. farmer, h. North East, N. A. C.
" Harriet E. teacher, h. George P. do.
" Henry A. clerk, Frank Dickinson, h. Meadow, N. A.

SPEAR M. N. books, stationery, periodicals, etc. 22 Main, h. 25 Lincoln av.
" Martha Mrs. (Lewis J.) h. 18 Pleasant
" Mary J. h. Mrs. Caroline A. do.
Sprague Rev. David, rector Grace Episcopal Church, h. 6 Maple av.
Stack Eliza Mrs. h. 11 McClellan
Stackman Carl, student, h. Mrs. Kate do.
" Kate Mrs. h. 46 Pleasant
" Mary, dressmaker, h. 46 Pleasant
Starkey M. T. farmer, h. 175 South Pleasant
Stearns Janet Mrs. (Henry) h. Mrs. Sophia E. Hubbard
" Mabel K. h. Snell, n. Woodside av.
" Olive C. Mrs. (Rev. William A.) h. 17 College
" W. F. Mrs. h. Snell, n. Woodside av.
Stebbins Caroline M. Mrs. h. Harriet Kerfield
" Mrs. Flora (Lafayette) h. Mrs. Rosina Lovett
Steeves Ernest J. contractor and builder, h. 48 Pleasant
Sterrett J. R. Sitlington Prof. Ph.D. professor of Greek, Amherst College, Lincoln av.
Stetson Henry M. farmer, h. East, S. A. near cemetery
" John H. real estate, North Main, N. A. h. do.
" John H. h. Pleasant, c. Meadow, N. A.
Stiles Waldo L. emp. Geo. B. Burnett & Son, h. 12 Dickinson
Stevens Albert S. h. 102 Main
Stimpson Julia Mrs. housekeeper, Pratt Health Cottage, Mattoon
Stinson James E. manager Amherst Clothing store, 8 Main, rms. 50 Pleasant
Stockbridge Levi Prof. professor emeritus of agriculture, Massachusetts Agricultural College, h. 20 Lessey
" Syrena E. h. Prof. Levi do.
Stocking Henrietta Mrs. (Walter U.) h. So. Pleasant, Mill Valley, S. A.
Stockwell Jeremiah, laborer, h. North East, N. A. C.
Stone Frederick L. farmer and agricultural implements, h. 76 Main
" George A. Ph.D. professor of botany and vegetable pathologist, Hatch Experiment Station, h. Prof. William Brooks
Storrs Henry J. student, rms. 89 South Pleasant
Stowell Henry, farmer, h. 193 South Pleasant
" Joab M. D. physician and surgeon, h. Pleasant, N. A.
" O. D. farmer, h. Mechanic, S. A. 4 1-2 miles out
St. Martin Jerry, h. Myron C. Graves
Stratton Charlotte M. Mrs. (Chester) h. 15 Amity
" Gertrude E. h. Rufus do.
" Rufus W. fire insurance, h. North Prospect
Strickland Ellery F. emp. E. D. Marsh, h. 27 No. Prospect
" Fanny, h. Mason Dickinson
Strong Charles A. mail carrier, h. Harvey do.
" Harry S. clerk, M. N. Spear, h. Harvey do.

Strong Harvey, real estate agent, h. 14 High
" Harvey G. h. Harvey do.
" Mary E. Mrs. (Alexander) h. 10 Lincoln av.
Stutson Albert E. plumber, bds. 26 Cottage
Sullivan Agnes, boarding house, h. 6 Sellen
" Cornelius Mrs. h. 19 Spaulding
" Delia, h. Mrs. John do.
" Eleanor, teacher, h. Mrs. John do.
" John, emp. N. L. N. R. R. bds. 25 Gray
" Mrs. John, boarding house, h. 9 Parsons
" Julia E. student, h. Mrs. John do.
" Julia M. domestic, Prof. William Cowles
" Mary, domestic Prof. Elijah P. Harris
" Mary, emp. L. M. Hills
" Mary M. emp. L. M. Hills
" Michael, laborer, bds. 6 Railroad
" Patrick, emp. the Hills Co. h. 25 Gray
" Patrick, emp. the Hills Co. h. 54 College
" Patrick, laborer N. L. N. R. R. bds. 58 College
" Timothy, laborer, h. 2 Main
Sumea J. Frederick, h. Charles H. Thompson
Surprenant Peter, meat and provisions, 6 Pleasant, h. 23 East Pleasant
" P. M. emp. Peter do. h. do.
Swift Harry B. engineer at power station, h. Factory, N. A.
Symington W. Stewart Prof. professor French, Amherst College, h. Pleasant

T

TAFT HENRY S. commission merchant, h. Leverett, c. Factory, N. A.
Talmadge Frank S. carpenter, h. off Whitney
Tasker John, emp. the Hills Co. h. 2 Main
Taylor Benjamin H. farmer, h. North East, E. A. 2 1-4 miles out
" Catherine, h. 10 Railroad
" Lewis H. farmer, h. Pleasant, N. A.
" Lucy, domestic, Prof. Sterrett, h. do.
" Susie, emp. Albert S. Stevens, h. do.
" William, overseer, the Hills Co. h. 22 Railroad
" Whitton T. farmer, h. Benjamin H. do.
Teadland Joseph, farmer, h. Strong
Teahan Nora, domestic, Prof. Neill
Tedland Lars, h. Hillside av.
Tehan Elizabeth Mrs. (John) h. 53 College
" Michael J. laborer, bds. 53 College
Thayer Alvah R. h. Dwight R. do.
" Dwight R. farmer, h. Bay road, S. A. 4 3-4 miles out
" Edgar G. h. 19 Gray
" Eliza M. Mrs. (Charles E.) h. Pleasant, N. A.

Thayer Fisk A. farmer, h. 40 High
" George A. commercial traveler, h. 141 Main
" George E. grocer, Main, E. A. h. do.
" G. Fred, emp. Geo. E. do. h. do.
" Herbert D. wheelwright, h. Mrs. Eliza do.
" Josephine Mrs. h. College, c. Railroad
" Lottie M. dressmaker, h. 141 Main
" Lucretia Mrs. (Rufus) h. 9 High
" Pearl E. h. Dwight R. do.
" R. M. kerosene oil dealer, h. 9 High
" Truman D. newspaper correspondent, h. Mrs. Sarah Donovan
" Willard A. carpenter, h. 68 Main
Thomas Blanche L. bds. 75 Main
" B. M. Mrs. h. 37 Northampton rd.
" Catherine S. Mrs. (Rev. Chauncey B.) h. 11 So. Prospect
" Chauncey R. clerk, J. A. Rawson, bds. Mrs. Catherine S. do.
Emma W. bds. 75 Main
" George A. painter, h. 4 Hallock
" James S. h. 75 Main
" Marion, h. Northampton rd.
Thompson Charles, laborer, Amherst College, h. Snell
" Charles H. janitor D. K. E. house, h. 16 Lessey
" Christopher, laborer, h. 8 Walnut
" Edmund A. machinist, Dickinson's block, h. 24 Lessey
" Edmund F. mechanician, Amherst College, h. Edmund A. do.
" Esther E. h. Mrs. Amanda Munsell
THOMPSON, FRANK M. (Sanderson & Thompson) clothiers, 1 Pleasant, h. 89 Main
" James, h. 44 College
Thomson Henry M. asst. agriculturalist, Hatch Experiment Station, h. Pleasant
Thurber William M. carpenter, h. 109 Main
Thurston Thomas J. farmer, h. West, S. A. 3 1-4 miles out
Tidlund J. H. plumber, h. 15 Hallock
Till Robert, janitor, Beta Theta Pi, h. Paige
Tilley Catherine C. Mrs. (Edward L.) h. 71 Main
" Frederick, emp. Geo. B. Burnett & Son, bds. 95 Main
Tillson Charles S. carpenter, h. Geo. E. Thayer
" Mrs. Chas. S. music teacher, h. Geo. E. Thayer
" David H. deputy sheriff, telephone at residence, h. E. Pleasant, 1 1-2 miles out
TILLSON HOMER L. blacksmith, Pleasant, h. Pleasant, N. A.
" John D. farmer, h. David H. do.
Tisdale Charles E. farmer, h. Frank E. do.
" Frank E. farmer, h. Market, N. A. C.

Todd David P. Prof. professor of astronomy and director of observatory, h. Snell, op. Woodside av.
Toole Frank P. sexton Wildwood cemetery, h. Strong
Tower Mary D. Mrs. h. 8 Kellogg av.
Towne Arthur W. student, h. John do.
" John, bridge contractor, Berlin Iron Bridge Co., Berlin Ct., h. 33 North Prospect
" Mary E. Mrs. (Willis G.) h. 44 Triangle
TOWNE W. C. dry and fancy goods and wall papers, 61 Main, h. 63 Main
Tracey Annie, waitress, Amherst House, rms. do.
Tracy Edwin P. engineer, Co-operative Foundry, h. East State, N. A. C.
Train Susan D. Mrs. (George L.) h. North East, n. Main, E. A.
Tripp Mrs Jessie H. nurse, h. John C. Dillon
Trott Herman, h. 75 South Pleasant
TROTT JULIUS H. plumber and heating apparatus, 15 1-2 No. Pleasant, h. 75 South Pleasant
" Louisa M. emp. Jackson & Cutler, h. 77 South Pleasant
Tuckerman Frederick, M. D. h. 16 College
" S. E. S. Mrs. (Edward) h. 16 South Pleasant
Turner Arthur W. T. student, h. William E. do.
" William E. engineer, Levi Dickinson, h. 22 Spaulding
Tyler Amelia W. (Prof. William S.) h. 10 Tyler pl. off Lessey
" John M. Prof. Ph.D. professor of biology, Amherst College, h. Tyler pl. off Lessey

U

UFFORD HENRY L. lumber dealer, h. Sunderland road, N. A.
Underwood George, farmer, h. Bay road, S. A. n. Hadley line
" Merwin E. farmer, h. Belchertown road
Upton Emily C. h. 35 Pleasant
Utley Henry A. manager, College Co-operative Laundry, East Pleasant, h. 14 Amity, c. Pleasant

V

VALE SARAH W. h. 20 Pleasant
Viara Manuel, teamster, h. North East, E. A.
Vining E. A. Mrs. nurse, h. 14 Hallock

W

WAITE CHARLES A. emp. Geo. B. Burnett & Son, bds. 95 Main
Wait George A. carpenter, h. Leverett, N. A.
" Hannah E. h. 60 Main
" Maria S. Mrs. (James M.) h. 60 Main
" Nelson R. emp. Geo. B. Burnett & Son, bds. 95 Main

Wait Sarah M. teacher, h. 60 Main
" Wright N. laborer, h. 95 Main
" Wright N. Mrs. boarding house, 95 Main, telephone 35-2
Wakefield Arvilla Mrs. h. Charles E. do.
" Charles E. h. 16 Woodside av.
Waldo Milton Rev. Dr. clergyman, h. 67 Pleasant
Walker Charles M. student, h. Prof. Charles S.
" Charles S. Prof. Ph.D. professor of political science, Massachusetts Agricultural College, h. 21 Main
" George M. Mrs. h. 7 Woodside av.
" William E. student, bds. 7 Woodside av.
Wallace Edward F. janitor Alpha Delta Phi House, h. do.
" Newton, electrician, Massachusetts Agricultural College, h. 4 Hallock
Wales Clinton M. farmer, h. Bay road, S. A. 4 1-2 miles out
" Henry J. farmer, h. Bay road, S. A. 4 miles out
Walsh John M. farmer, h. Pleasant, N. A. 1 1-2 miles out
Wandell Mortimer, emp. Geo. B. Burnett & Son, h. 16 Northampton rd.
Ward Amos D. emp. the Hills Co. h. 41 Northampton rd.
" Horace, agent Hecla Powder Co. of New York, h. 40 Pleasant
" Laura A. Mrs. h. 33 Northampton rd.
" Patrick, laborer, h. 7 Beacon
" Paul T. B. student, h. Mrs. Laura A. do.
" Sadie N. teacher, h. Charles B. Ward
" Wilbur H. H. h. 24 No. Pleasant
Warden Mrs. Sarah W. (Thomas B.) h. Market, N. A. C.
Warner William, plumber, h. Paul P. Landry
Warren Mrs. Clara M. h. Walter Warren
" Emily B. Mrs. (Jonas) h. George F. Hayward
" James, farmer, h. 201 So. Pleasant
" Laura, h. Myron W. Ames
" Levi O. teamster, h. North East, N. A.
" Walter, emp. A. R. Cushman, h. Leonard H. Pierce
Welch Felicia E. Mrs. (John) h. Mrs. S. E. Emerson
Welcome Napoleon, carpenter, h. 13 South East, E. A.
" Simon, carpenter, h. 13 South East, E. A.
Wellington Charles Prof. professor of chemistry, Massachusetts Agricultural College, h. 34 Amity
Wells George, baggage master Central Vermont R. R. bds. 85 Main
" George, h. Myron C. Graves
Wentzell David, market gardener, Agricultural College, h. 96 Pleasant
" Joseph, hair dresser, Phoenix row, h. David do.
" William B. veterinary surgeon, h. David do.
Warner Russell, emp. E. R. Bennett, bds. do.
Watts William H. farmer, h. East Pleasant
Way Effie J. h. George do.

Way George, h. Shays, S. A. 1 1-2 miles out
Webster Walter E. h. Abbie M. Hastings
Weed Albert H. emp. Mrs. Caroline A. Spear, h. do.
Weir Augustus M. h. Howard A. Parsons do.
Weitlauf Frances, housekeeper, Sabra C. Snell
Westcott William S. grocer, Main, h. 79 do.
Wetherbee Dwight E. emp. Co-operative Laundry, h. Gaylord
" John, night watchman, T. L. Paige, h. 17 Paige
" William M. C. laborer, h. Pleasant
Weymouth Woodbury, emp. the Hills Co. h. Main, E. A.
Whalen James N. farmer, h. Pleasant, N. A. 1 3-4 miles out
" Richard L. emp. the Hills Co. h. 12 South Whitney
" Thomas E. meat and provisions, h. Pine, N. A. C.
Wheaton Vessie M. compositor, Amherst Record, h. John A. Noble
Wheeler Clara M. Mrs. (Rev. John E.) teacher, h. Rev. William D. Herrick
" Harry, farm hand, h. John H. Stetson
Wheelock Emeline A. Mrs. (J. West) h. 8 Kellogg av.
" James H. emp. George B. Burnett & Son, h. Factory, N. A.
" Louis N. Supt. A. & S. St. R. R. h. James H. do.
" M. C. Miss, rms. 79 Main
WHIPPLE FRANK, (Whipple & Glazier) ice and wood dealer, bds. 20 Pleasant
" David R. emp. the Hills Co. h. 40 Whitney
" Mary A. bookkeeper Montague City Rod Co. h. Mrs. Mary do.
" Mary Mrs. h. 40 Whitney
Whitaker Edwin, farmer, h. Henry M. Adams
" H. M. milk dealer, h. West, S. A.
WHITAKER S. I. (B. H. Williams & Co.) h. 25 No. Prospect
White Abbie Mrs. domestic Prof. Todd, h. Northampton road
" Albert, emp. Edward Marsh, h. 110 Main
" Anthony, emp. Frank Woods, h. Northampton road
" Charles, printer Amherst Record, h. 12 Woodside ave.
" Edward S. engineer the Hills Co. h. 16 South Whitney
" Electa D. Mrs. (Pliny) rms. 15 Spring
" Emily, h. 14 Kellogg ave.
" Fanny C. clerk H. B. Edwards & Co. rms. Harvey do.
" Fred M. Rev. pastor Baptist church, 2 South Prospect
" George, laborer, h. Northampton
" Harvey, sexton, cemetery, h. 39 Pleasant
" James, emp. Electric Light Co. bds. John J. do.
" John C. farmer, 8 South Pleasant
" John J. laborer, h. 17 McClellan
" Mabel E. h. Edward S.
" Mary, domestic H. E. Paige
" Matthew, emp. the Hills Co. bds. John J. do.
" Nellie C. dressmaker, h. Harvey do.
" William, emp. George S. Kendrick, h. 28 Amity

White William T. laborer, h. J. L. Lord
" Patrick, mason, h. 34 McClellan
" Samuel H. farmer, h. John C. do.
" Sidney D. farmer, h. 6 South Pleasant
" Susie M. emp. Amherst Record, h. Harvey do.
Whitney Clara L. Mrs. h. Factory Hollow, N. A.
" Florence, h. Flavel Gaylord
" Mattie Mrs. (Simon) rms. 76 Main
WILBER C. S. dining rooms, h. 10 Main
" E. S. bicycle repairer, h. C. S. do.
Wiley Arthur, farmer, Agricultural College, h. Pleasant, N. A.
" Charles E. farmer, h. Leverett, N. A. 4 miles out
" Edward E. farmer, h. Charles E. do.
" James, insurance at Northampton, h. 150 Main
" Mary E. student, h. James do.
" Samuel W. student, h. James do.
Willard John D. h. Rev. W. H. Beaman
" Mary A. Mrs. h. over W. S. Wescott's store
" Mina B. Mrs. (John D.) h. Rev. W. H. Beaman
WILLIAMS B. HARTLEY, insurance and real estate, Main, cor. Pleasant, h. 11 No. Prospect
" Charles H., East St. Ice Co., h. Belchertown rd. 2 miles out
" Chester, East Street Ice Co. Belchertown road, h. do.
" Florence E. rms. 19 South Pleasant
" Lizzie D. (John E.) h. 25 No. Prospect
" Lula S. emp. F. Canavan, h. do.
" Oren, farmer, h. 46 No. Prospect
" R. G. Mrs. h. 13 South Prospect
" Tryphena K. h. Mrs. R. G. do.
Wilson Fanny R. Mrs. h. 46 Pleasant
" Fanny S. Mrs. (Ephraim T.) h. Mrs. Fanny H. Roberts
" Hattie E. Mrs. (Joseph) rms. 3 Pleasant
" Matilda Mrs. (Jarvis) h. State, N. A. C.
" Susie, h. Mrs. Fannie H. Wilson
" William, farmer, h. Sunderland road, N. A.
" William O. farmer, h. Leverett, N. A.
Winn Samuel, h. Fred M. Johnson
Winslow Clara, teacher, h. 19 High
" Emma Mrs. h. 19 High
" E. C. Rev. h. 27 South Pleasant
" Mary E. Mrs. h. 17 High
" Park T. student, h. 19 High
Wolcott Edward O. painter, h. Mrs. Harriet do.
" Harriet Mrs. (Roger) h. 155 Main
" Horace H. mail carrier, h. Mrs. Harriet do.
" Mattie L. emp. the Hills Co. h. Mrs. Harriet do.
" Rosabel, bookkeeper, h. Mrs. Harriet do.
Wood Amy C. teacher, bds. 26 High
" Asa, h. F. P. Ainsworth

Wood Charles L. motorman A. & S. S. R. R. h. Factory, opp. D. Graves & Co., N. A.
" Clara A. h. Frank P. do.
" E. Lincoln Prof. professor of Latin, Amherst College, h. 39 South Pleasant
" Frank P. h. 19 South Prospect
" Frederick F. h. 13 East Pleasant
" Harriet C. Mrs. h. Mary C. Adams
" Horace, h. Frederick K. Harlow
" Mrs. Ida M. (John) h. Mrs. Mary J. Hardaker
Work Patrick, laborer, bds. 46 College
Wright Betty, domestic W. D. Parkinson
" Eliza A. Mrs. (David) h. Bert Howard
" Frederick, carpenter, bds. 68 Main
" Herman H. h. 5 Spring
" Martha A. Mrs. h. 5 Spring
" Nelson A. emp. M. S. Nash, h. Benjamin Wrigley
" William Mason, Lieut. U. S. A. instructor military tactics, Mass. Agricultural College, h. 75 Pleasant
Wrigley Benjamin, carpet weaver, h. 148 Main
" John, concrete paver, h. 11 Salem
" Lessie A. h. John do.

S. E. HARRINGTON & SON,

PLANING MILL.

BAND SAWING.

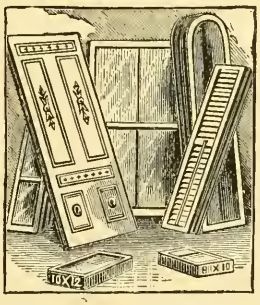

WOOD TURNING.

MANUFACTURERS OF

Blinds, Mouldings, Window Frames, Window and Door Screens

DEALERS IN LUMBER OF ALL KINDS.

MEADOW ST. NORTH AMHERST

FOLLOW THE CROWD TO

MORGAN'S

For Drugs or Family Medicines

OF ANY KIND.

Also Choice Perfumes, Toilet Articles, Etc. You can always buy the best **COAL** at Morgan's at WEIGH-DOWN PRICES

W. H. H. MORGAN, - - - - - - - Main St., Amherst.

Amherst Business Directory.

Agricultural Implements.

AMHERST GRANGE STORE (M. A. Dickinson), 5 Pleasant (see card inset)

HOLLAND & GALLOND, 16 Main (see red page)

Stone F. L. 76 Main

SMITH FRANK E. North East, E. A. (see page 19)

Ammunition.

Adams Henry, 2 Main

HOLLAND & GALLOND, 16 Main (see red page C)

Artists' Materials.

NELSON EDWIN, 13 So. Pleasant (see page 13)

Attorneys.

Cooper J. I. 16 College

Hamlin & Reilly, 11 So. Pleasant

Nash H. C., Jr., Williams blk. over P. O.

Taft S. S. Williams blk. over P. O.

Bakers.

Culver A. B. Main

Purity, So. Pleasant

Banks.

Amherst Savings, 11 So. Pleasant, E. D. Bangs, Treasurer
First National Bank, 11 So. Pleasant, H. T. Cowles, Cashier

Bicycle Agents.

BENNETT E. R. 13 So. Pleasant (see margin front cover)
Gordon & Wilber, Main

Billiard and Pool Rooms.

Amherst House
Marsh Jay J. 6 Main
University, near Town Hall

Bill Poster.

Bardwell A. Frank, 29 Pleasant

Blacksmiths.

Bridgman A. R. Main, E. A.
Chapin Z. K. East, E. A.
DICKINSON EDWARD P. Main, E. A. (see page 11)
Dowd P. L. Leverett, N. A.
Esip F. W. So. Whitney
LA PLANTE L. E. Factory Hollow, N. A. (see page 19)
Moore S. W. North Amherst
MORGAN A. J. Pleasant, rear Purity Bakery (see page 15)
Shaw C. H. East, S. A.
TILLSON HOMER L. Pleasant, n. Amity (see page 13)

Bookbinder.

Crafts S. W. over Record office

Booksellers and Stationers.

NELSON EDWIN. So. Pleasant (see page 13)
Rawson J. A. 15 So. Pleasant
SPEAR M. N. 22 Main (see page 10)

Boots, Shoes and Rubbers.

Bolles E. M. 7 Amity
Kelley J. E. 7 Pleasant
Page J. F. Merchants' Row, Pleasant
Sloan F. W. 4 Main

Boot and Shoe Makers and Repairers.

Brainard Robert, Meadow, N. A.
Cutting Joel, N. A. C.
Davis J. W. T. 14 Main
Gaskell Chester, 105 Main
Peter Joseph, 144 Main
Sloan F. W. 4 Main

Box Manufacturers.

Dickinson L. E. College
Frary & Gates, Leverett, N. A.
GRAVES D. & CO. Factory Hollow, N. A. (see page 54)

Brick Manufacturers.

Marcey & Gardner, off East, residence Palmer

Broom Manufacturers.

BROWN A. H. Meadow, N. A. (see page 20)
Darling E. T. Bay rd.

Builders' Supplies.

HOLLAND & GALLOND, 16 Main (see red page C)

Butter Transportation Boxes.

Dickinson L. E. College

Butter, Cheese and Eggs.

Long W. H. 25 Pleasant

Carpenters and Builders.

Albee W. D. East Pleasant
ALLEN BROTHERS, 28 South Pleasant (see page 6)
Bosworth G. E. 12 East Pleasant
Brown A. H. 11 Woodside ave.
Chapin L. R. Salem
Haskins H. W. Meadow, N. A.
NOBLE JOHN A. 52 Amity (see page 53)
Rummery C. H. Kellogg ave.
Smith W. E. 52 Pleasant
Spear E. L. 8 Dickinson
Spear Geo. P. Meadow, N. A.
Steeves E. I. 48 Pleasant

Carpets, Oilcloths, Etc.

MARSH E. D. 18 and 20 Main (see card inset)

Carriage Manufacturers.

HALL ARTHUR W. Factory Hollow, N. A. (see page 19)
Russell F. C. Printing House sq.

Carriage Dealers.

Davis W. L. 7 Woodside ave.
HALL A. W. Factory Hollow, N. A. (see page 19)

Carriage Painters.

Dickinson L. H. 92 Main
HALL A. W. Factory Hollow, N. A. (see page 19)

Caterer.

KENDRICK D. H. Amherst House (see red page E)

Cider Manufacturers.

Baker E. D. High
Merrick A. W. West, S. A.
Pease A. L. East, S. A.

Cigars and Tobacco.

Adams Henry, 2 Main
HOLLAND & GALLOND, 16 Main (see red page C)
Moore Eunice Mrs. (mfr.) Factory, N. A.
MORGAN W. H. H. 12 Main (see page 15)
Polley S. O. Main
Williams O. S. East, E. A.

Clothing.

Amherst Clothing Co. 8 Main
SANDERSON & THOMPSON, 1 Pleasant (see first cover)
TOWNE W. C. (children's) 61 Main (see back cover marginal lines)

Coal Dealers.

Dillon Thos. C. 12 So. Prospect
HUNT O. D. 35 So. Pleasant (see last cover and page 12)
MORGAN W. H. H. 12 Main (see page 15)

Concrete Paver.

Wrigley John, 11 Salem

Confectionery.

AMHERST GRANGE STORE, 5 Pleasant (see card inset)
TOWNE W. C. 61 Main (see back cover margin)

Cordage.

HOLLAND & GALLOND, 16 Main (see red page C)

Creameries.

Amherst Creamery Asso. F. J. Humphrey, Agt.
Bay State Co-operative Creamery, E. A. King, Agt.

Crockery and Glassware.

AMHERST GRANGE STORE, 5 Pleasant (see card inset)
TOWNE W. C. 61 Main (see back cover margin)

Curtains and Fixtures.

JACKSON & CUTLER, 25 So. Pleasant (see first cover and page 17)
MARSH E. D. 18 and 20 Main (see card inset)

Cut Flowers.

KINGMAN M. B. 91 So. Pleasant (see back cover)

Cutlery.

HOLLAND & GALLOND, 16 Main (see red page C)
MORGAN W. H. H. 12 Main (see page 15)
NELSON EDWIN, 13 So. Pleasant (see page 42)
SPEAR M. N. 22 Main (see page 10)

Dentists.

DICKINSON E. B. DR. 19 So. Pleasant (see page 50)
GATES & BROWN DRS. 27 So. Pleasant (see page 4)

Depot Carriages.

DICKINSON & GUERTIN, Pleasant (see page 2)
PAIGE T. L. Amity, n. Pleasant (see red page B)

Doors, Sash and Blinds.

Dickinson L. E. College
GRAVES D. & CO. Factory Hollow, N. A. (see page 54)
HARRINGTON S. E. & SON, Meadow, N. A. (see page 105)

Doors and Window Screens.

Allen L. H. 89 Main
GRAVES D. & CO. Factory Hollow, N. A. (see page 54)
HARRINGTON S. E. & SON, Meadow, N. A. (see page 105)

Dressmakers.

Aldrich W. C. Mrs. 9 Main
Elvidge Nellie M. So. Pleasant
Foley M. A. 13 Main
Griggs M. E. Mrs. 22 Amity
Guernsey Katherine, 1 Woodside ave.
Garvey Nellie E. 27 So. Pleasant
Holley Abbie D. Mill Valley
Powell Mrs. E. R. 39 Main
Powers Catherine H. 12 So. Prospect
Smith M. A. 1 Woodside ave.
Stackman Mary, 46 Pleasant
Thayer Lottie M. 141 Main

Druggists.

Adams Henry, 2 Main
Deuel C. F. Pleasant
MORGAN W. H. H. 12 Main (see page 106)

Dry and Fancy Goods.

Edwards H. B. & Co. 29 So. Pleasant
JACKSON & CUTLER, 25 So. Pleasant (see first cover and page 15)
TOWNE W. C. 61 Main (see back cover marginal lines)

Express.

American Express Co., J. W. Russell, Agt., 1 Amity

Fancy Goods.

SPEAR M. N. 22 Main (see page 10)
TOWNE W. C. 61 Main (see back cover marginal lines)

Fertilizers.

SMITH FRANK E. North East, E. A. (see page 19)

Fish, Oysters, Etc.

Bolles G. W. (peddler) 5 Salem
Kendrick Geo. S. 31 So. Pleasant
Landry P. P. 121 Main
MULLEN JOHN, 26 Main (see back cover)

Florists.

DURFEE PLANT HOUSE, Mass. Agricultural College (see page 40)
KINGMAN M. B. (see last cover)

Flour.

AMHERST GRANGE STORE, 5 Pleasant (see card inset)
HOLLAND & GALLOND, 16 Main (see red page C)
JACKSON & CUTLER, 25 So. Pleasant (see first cover and page 17)

Fruit and Confectionery.

AMHERST GRANGE STORE, 5 Pleasant (see card inset)

Furniture and House Furnishings.

Kelley T. W. 28 Main
MARSH E. D. 18 and 20 Main (see card inset)

Garden Seeds.

AMHERST GRANGE STORE, 5 Pleasant (see card inset)
HOLLAND & GALLOND, 16 Main (see red page C)

Gas Company.

Amherst Gas Co. South Pleasant

Grist Mills.

Holley J. L. Mill Valley
Puffer S. P. Leverett, N. A.

Grocers.

AMHERST GRANGE STORE, 5 Pleasant (see card inset)
Cloud A. B. Pleasant, N. A.
Coggswell G. E., N. A. C.
Couch O. G. & Son, 7 So. Pleasant
HOLLAND & GALLOND, 16 Main (see red page C)
JACKSON & CUTLER, 25 So. Pleasant (see first cover and page 17)
Merrick & Pettis, So. Pleasant
Merrick & Howlett, East, S. A.
MULLEN JOHN, 26 Main (see back cover)
Thayer Geo. E. Main, E. A.
Westcott W. S. Main

Hair Dressers.

Faneuf F. Amherst House blk.
Paviseau E. N. 2 Pleasant
Plumb F. C. 3 Amity
Wentzell Joseph, Phoenix blk.

Hardware.

DICKINSON FRANK N. & CO. No. Pleasant, c. Meadow (see page 11)
HOLLAND & GALLOND, 16 Main (see red page C)

Harness Makers.

Albee E. B. State, N. A. C.
Doray Jerry, 4 Pleasant
Hutchinson C. E. 38 Main

Hats and Caps.

Clark H. H. Pleasant
SANDERSON & THOMPSON, (see page 52)
TOWNE W. C. 61 Main (see back cover marginal lines)

Hay and Grain.

Judge J. M. Main, n. Depot
Puffer S. P. Leverett, N. A.
Slate & Reed, Main

Heating Apparatus.

ELDER C. R. 35 So. Pleasant (see page 42)
PHILLIPS S. A. 11 Pleasant (see red page A)
TROTT J. H. 15½ Pleasant (see page 52)

Holiday Goods.

SPEAR M. N. 22 Main (see page 10)
TOWNE W. C. 61 Main (see back cover marginal lines)

Horse Shoers.

DICKINSON E. P. Main, E. A. (see page 11)
LA PLANTE D. E. Factory Hollow, N. A. (see page 19)

Hotels.

AMHERST HOUSE (D. H. Kendrick) (see red page E)
Sisson's Hotel (T. T. Sisson) Main

Ice Cream.

MORGAN W. H. H. 12 Main (see page 15)

Ice Dealers.

Whipple & Glazier, 20 Pleasant
East Street Ice Co. Belchertown rd.

Insurance.

Brainerd J. C. So. Pleasant
HUNT O. D. 35 So. Pleasant (see last cover and page 12)
McCLOUD H. M. & SON, 24 Main (see front cover marginal lines)
Stratton R. W. No Prospect
WILLIAMS B. H. & CO. Main, c. Pleasant (see page 3)

Interior Decorators.

HAWLEY C. A. 5 Spaulding (see red page A)
Powell G. W. & Co. 22 Amity

Jewelry and Watches.

BENNETT EDGAR R. 13 South Pleasant (see margin front cover)
Hyde S. S. 23 Pleasant

Job Printers.

CARPENTER & MOOREHOUSE, Amherst Record Office (see red page D)

Justices of the Peace.

Bangs E. D. Savings Bank
Cooper J. I. College
Cutler George, 42 Pleasant
Hamlin Wolcott, 11 So. Pleasant
McLOUD H. M. 24 Main (see front cover marginal lines)
Nash H. C. Jr. Williams blk.
Stockbridge Levi, 20 Lessey
Edwards C. H. Town Hall

Ladies' Garments.

JACKSON & CUTLER, 25 So. Pleasant (see front cover and page 17)

Laundries.

College Co-operative, East Pleasant
Chinese, 32 Main
Hart Daniel, Hillside ave.

Leather and Button Board Mfr.

Cushman A. R. N. A. C.

Live Stock Dealer.

Henry Geo. L. 45 Pleasant

Livery and Sales Stables.

AYERS CHARLES G. 58 Pleasant (see page 20)
Dana J. L. North Prospect
DICKINSON & GUERTIN, Pleasant (see page 2)
Legare L. J. off Pleasant
PAIGE T. L. Amity (see red page B)
Sisson's Hotel, Main

Locksmith.

Goodwin J. E. 24 Main

Lumber Dealers.

Allen L. W. 157 Main
Cadwell F. A. 20 Pleasant
Cowles W. D. & Co. Leverett, N. A.
Dickinson L. E. College
GRAVES D. & CO. Factory Hollow, N. A. (see page 54)
HARRINGTON S. E. & SON, Meadow, N. A. (see page 105)
Sabin E. T. & Son, East, E. A.
Ufford H. L. Sunderland rd. N. A.

Machinists.

DICKINSON E. P. Main, E. A. (see page 11)
Smith E. B. East, S. A.
Thompson E. A. Dickinson's blk.

Manufacturers.

Allen L. H. (wire goods) Main
Amherst Co-operative Creamery Association
Bay State Co-operative Creamery
Burnett Geo. B. & Son (straw goods), New York office 34 to 38 West 4th st.
Cushman A. R., N. A. C. (leather board)
Dean E. L. (palmleaf hats) College
Dickinson L. E. (boxes) College
Dwight Asahel (wood pumps), Mill Valley
GRAVES D. & CO. (doors, boxes, lumber, etc,) N. A. (see page 54)
HARRINGTON S. E. & SON, (blinds, mouldings, etc) N. A. (see page 105)
Hayward C. E. (children's wagons and sleds) S. A.
Hills Co. (straw goods) L. M. Hills, Sec.

Marble and Granite Works.

CLUTIA S. P. East Pleasant (see page 5)

Market Gardeners.

Bolter E. G. East, S. A.
Clark E. J. State, N. A. C.
Dickinson D. E. East, S. A.

Masons and Builders.

BLODGETT D. W. 36 Whitney (see page 20)
Britt Michael, Fearing
Currier C. S. 53 Triangle
Linnehan John, Hillside ave.

Meat and Provisions.

Dickinson Bros. East, S. A. (wholesale)
Dickinson Chas. S. Pleasant, N. A. (wholesale and retail)
Keith F. B. Main
Kendrick Geo. S. 31 So. Pleasant
Landry P. P. 121 Main
MULLEN JOHN, 26 Main (see back cover)
Surprenant Peter, 6 Pleasant
Whalen T. E. Pine, N. A. C.

Men's Furnishings.

Clark H. H. Pleasant
SANDERSON & THOMPSON, 1 Pleasant (see page 17)

Milk Dealers.

Curtis F. O. Belchertown rd.
Fitch G. W. East, E. A.
Harlow E. C. Market, N. A.
Hastings C. W. East, E. A.
Hastings H. E. East, E. A.
Hobart A. E. Pleasant, N. A.
Whitaker H. M. West, S. A.

Millinery.

Beston K. & M. South Pleasant
Spear Mrs. D. O. 37 Pleasant

Moulding Manufacturers.

GRAVES D. & CO. Factory Hollow, N. A. (see page 54)
HARRINGTON S. E. & SON, Meadow, N. A. (see page 105)

Music Teachers.

Charmbury Thomas Prof. (vocal) Dana
Crowell Annie L. 21 Amity
Dwight Clara L. 20 Amity
Tillson Charles S. Mrs. Main, E. A.

Newsdealers.

NELSON EDWIN, 13 So. Pleasant (see page 42)
Rawson J. A. 15 So. Pleasant
SPEAR M. N. 22 Main (see page 10)

Newspapers.

AMHERST RECORD, Carpenter & Morehouse, editors and proprietors, issued Wednesdays (see red page D)
Amherst Student, published by the students of Amherst College
Aggie Life, published by the students of Mass. Agricultural College
Index, published by the Junior class, Mass. Agricultural College
Literary Monthly published by the Junior class, Amherst College
Olio, published by the Junior class, Amherst College

Notaries Public.

Ainsworth F. P. Pleasant, N. A.
Cooper J. I. College
Cutler George, 33 So. Pleasant
Hamlin Wolcott, 11 So. Pleasant
McCLOUD H. M. 24 Main (see front cover marginal lines)
WILLIAMS B. H. 6 Main (see page 3)
Sherwin Frank C. First National Bank

Nurses.

Bartlett D. H. 69 So. Pleasant
Flynt Kate M. Main
Guertin Harriet L. Mrs. Pleasant, N. A.
Johnson Cora A. West, S. A.
Partridge W. J. Mrs. State, N. A. C.
Richards Nellie S. 80 Pleasant
Tripp Jessie H. Mrs. East Pleasant, N. A.

Nurseries.

MASSACHUSETTS AGRICULTURAL COLLEGE, (see page 41)

Opticians.

BENNETT E. R. 13 So. Pleasant (see margin front cover)
Hyde S. S. 23 So. Pleasant

Optical Goods.

BENNETT E. R. 13 So. Pleasant (see margin front cover)
MORGAN W. H. H. 12 Main (see page 15)
SPEAR M. N. 22 Main (see page 10)

Packing Boxes.

GRAVES D. & CO. Factory Hollow, N. A. (see page 54)

Painters and Paper Hangers.

Graves H. C. 35 Pleasant
Harris W. R. 139 Main
HAWLEY C. A. 5 Spaulding (see red page A)
Judd H. W. East, S. A.
Magee John, Hillside ave.
Morse H. H. Leverett, N. A.
Perkins J. F. 6 Kellogg ave.
Powell G. W. & Co. 39 Main

Paints, Oils, Etc.

AMHERST GRANGE STORE, 5 Pleasant (see card inset)
HOLLAND & GALLOND, 16 Main (see red page C)

Paper Hangings.

Powell Geo. W. & Co. 39 Main
SPEAR M. N. 22 Main (see page 10)
TOWNE W. C. 61 Main (see back cover marginal lines)

Photographers.

Kenfield C. R. 17 Spring
LOVELL J. L. 34 Main (see page 5)

Photographers' Supplies.

LOVELL J. L. 34 Main (see page 5)

Physicians.

Bigelow Orvis F. M. D. 31 Pleasant
Branch C. F. M. D. 13 Amity
Burnett Wm. W. 17 Amity
Clark Geo. S. M. D. State, N. A. C.
Haskell N. C. M. D. 14 Maple ave.
Perry Herbert B. M. D. 25 Main
Rawson G. W. M. D. 4 Main
Seelye Hiram H. M. D. 2 College
Tuckerman Frederic M. D. 16 College

Picture Frames, Etc.

Keefe M. F. So. Whitney
Kelley T. W. 28 Main
Lovell J. L. 34 Main
MARSH E. D. 18 and 20 Main (see card inset)

Plumbers.

ELDER CADY R. 35 So. Pleasant (see page 42)
PHILLIPS S. A. 11 No. Pleasant (see red page A)
TROTT J. H. 15½ No. Pleasant (see page 52)

Powder and Dynamite.

HOLLAND & GALLOND, 16 Main (see red page C)

Pump Manufacturer.

Dwight Asahel, Mill Valley, S. A.

Real Estate.

McCLOUD H. M. & SON, 24 Main (see front cover marginal lines)
Stetson J. H. No. Main, N. A.
Strong Harvey, 14 High
WILLIAMS B. H. & CO. Main, c. Pleasant (see page 3)

Restaurants.

Bon Ton, John Bogart, Mgr. No. Pleasant
Campbell Henry (lunch cart), Common
WILBER C. S. MRS. 10 Main (see page 16)

Saw Mills.

Dickinson L. E. College
GRAVES D. & CO. Factory Hollow, N. A. (see page 54)
HARRINGTON S. E. & SON, Meadow, N. A. (see page 105)

Seeds.

AMHERST GRANGE STORE, 5 Pleasant (see card inset)
HOLLAND & GALLOND, 16 Main (see red page C)

Sewing Machine Agents.

Bardwell A. Frank, 29 Pleasant
Rawson J. A. 15 So. Pleasant

Sewer and Drain Pipe.

PHILLIPS S. A. 11 Pleasant (see red page A)
TROTT J. H. 15½ Pleasant (see page 52)

Shingle Manufacturer.

GRAVES D. & CO. Factory Hollow, N. A. (see page 54)

Silver and Plated Ware.

BENNETT E. R. 13 So. Pleasant (see margin front cover)
Hyde S. S. 23 So. Pleasant

Sporting Goods.

Adams Henry, 2 Main
HOLLAND & GALLOND, 16 Main (see red page C)

Stenographers.

Brown Lillian M. 8 Kellogg ave.

Street Railway Co.

Amherst & Sunderland Electric R. R.

Stoves, Ranges, Etc.

ELDER CADY R. 35 So. Pleasant (see page 42)
PHILLIPS S. A. 11 Pleasant (see red page A)

Straw Goods Manufacturers.

Burnett Geo. B. & Son
Dean E. L. College
The Hills Co.

Tailors.

CAMPION J. P. 11 So. Pleasant (see first cover)
GLYNN ALFRED, 6 Main (see page 5)
O'Gorman Philip, 3 Main
POWERS MICHAEL, Kellogg's blk. (see page 12)
SANDERSON & THOMPSON, 1 Pleasant (see page 52)

Teaming and Jobbing.

Bridgman O. L. 29 East Pleasant
Brown A. P. 56 So. Pleasant
Cadwell F. A. 20 Pleasant
Perry E. E. 28 Amity
WHIPPLE & GLAZIER, 20 Pleasant (see page 51)

Telegraph Companies.

Postal Telegraph Cable Co. 1 Amity
Western Union Telegraph Co. 10 Main

Telephone Companies.

New England Telephone and Telegraph Co. office 9 Pleasant
Northfield Telephone Co. Chase's blk.

Trunks, Bags, Etc.

Clark H. H. Pleasant
Hutchinson C. E. 38 Main
Page J. F. 21 So. Pleasant
SANDERSON & THOMPSON, 1 Pleasant (see page 52)

Undertaker.

MARSH E. D. 18 and 20 Main (see card inset)

Upholsterers.

Kelley T. W. 28 Main
MARSH E. D. 18 and 20 Main (see card inset)
Miller G. L. Smith's blk.

Veterinary Surgeons.

Lew Wilbert, Northampton rd.
Paige H. E. 17 So. Prospect
Wentzell W. B. 96 So. Pleasant

Watchmakers and Jewelers.

BENNETT E. R. 13 So. Pleasant (see margin front cover)
Hyde S. S. 23 So. Pleasant

Wheelwrights.

DICKINSON E. P. Main, E. A. (see page 11)
HALL A. W. Factory Hollow, N. A. (see page 19)
Russell F. C. Printing House sq.
Shumway D. E. East, S. A.

Wire Goods Manufacturer.

Allen L. H. 89 Main

Wood Dealers.

Allen L. W. 157 Main
Cadwell F. A. 20 Pleasant
HUNT O. D. 35 So. Pleasant (see last cover and page 12)
NASH MARTIN 8 Spaulding (see page 6)
Sabin E. T. & Son, East, E. A.
WHIPPLE GLAZIER, 20 Pleasant (see page 51)

Index to Advertisements.

Alderman, George P. B. 16
Allen Brothers 6
Ayers, C. G 19
Bennett, E. R ..... First cover margin
Blanchard, F. S 11
Blodgett, D. W 20
Bowen & Son 16
Brown, A. H 19
Carpenter & Moorehouse ..... Red page D
Campion, Joseph P ..... First cover
Childs' Business College 12
Clutia, S. P 5
Coburn Trolley Track Manufacturing Co 16
Cushman, F. M ..... First cover and 10
Dickinson, Dr. E. B. 50
Dickinson, E. P 11
Dickinson & Co., Frank N 11
Elder, C. R 42
Ellsworth, Emory A 10
Gates & Brown, Drs 4
Glynn, Alfred 5
Graves & Co., D 54
Hall, A. W 19
Hampshire Marble Company 13
Hawley, C. A ..... Red page A
Holland & Gallond ..... Red page C
Hunt, Oliver D ..... Last cover and 12
Hunt, O. D 12
Irwin & Hardy 52
Jackson & Cutler ..... First cover and 17
Kendall, W. E ..... Red page F and 42
Kendrick, D. H ..... Red page E
Kingman, M. B ..... Last cover and 83
La Plante, D. E 19

Legare, L. F 58
Lovell, H. L. ..... Last cover and 85
Lovell, J. L 5
Marshall & Sparrow 13
Massachusetts Agricultural College 41
McCloud & Son, H. M. ..... First cover marginal lines
Morgan, A. J 15
Mullen, John ..... Last cover
Nash, M. S 6
Noble, John A 53
Northampton Art Store 13
Paige, T. L ..... Red page B
Phillips, S. A. ..... Red page A
Powers, Michael 12
Sanderson & Thompson ..... First cover and 52
Smith, F. E 19
Spear, M. N 10
Stabb, William K 6
Taylor's Music Store 12
Tillson, H. L 13
Towne, W. C. ..... Last cover marginal lines
Trott, Julius H 52
Walker & Co., George H 6
Whipple & Glazier 51
Wilber, Mrs. C. S. 16

Out-of-Town Patrons.

Architect.

Alderman, George P. B., Springfield..... 16

Architect and Civil Engineer.

Ellsworth, E. A., Holyoke. 10

Attorneys-at-Law.

Irwin & Hardy, Northampton 52

Business College.

Childs' Business College, Springfield..... 12

Granite and Marble Monuments.

Hampshire Marble Company, Northampton..... 13

Lithographers, Engravers and Printers.

Walker & Co., George H., Boston..... 6

Patent Trolley Track and Patent Hangers.

Coburn Trolley Track Manufacturing Co., Holyoke..... 16

Pianos and Organs.

Cushman, F M., Northampton 10

Picture Frames, Etc.

Chew, L. R., Agent, Northampton..... 13

Publishers.

Blanchard & Co., F. S., Worcester..... 11

Real Estate and Business Brokers.

Marshall & Sparrow, Boston..... 13

Tailors.

Stabb, William K., Northampton 7

POPULATION OF MASSACHUSETTS.

A star (*) indicates a shire town. Cities in boldface.

Counties, Cities and Towns.	State Census 1895.	U. S. Census 1890.
BARNSTABLE.		
Barnstable*	4,055	4,023
Bourne	1,580	1,442
Brewster	901	1,003
Chatham	1,809	1,954
Dennis	2,545	2,899
Eastham	476	602
Falmouth	2,655	2,567
Harwich	2,532	2,734
Mashpee	330	298
Orleans	1,198	1,219
Provincetown	4,555	4,642
Sandwich	1,580	1,819
Truro	815	919
Wellfleet	968	1,291
Yarmouth	1,655	1,760
Totals	27,054	29,172
BERKSHIRE.		
Adams	7,837	9,213
Alford	280	297
Becket	888	946
Cheshire	1,176	1,308
Clarksburg	1,009	884
Dalton	3,210	2,885
Egremont	836	845
Florida	425	436
Great Barrington	4,794	4,612
Hancock	511	506
Hinsdale	1,650	1,739
Lanesboro	848	1,018
Lee	4,066	3,785
Lenox	2,872	2,889
Monterey	464	495
Mount Washington	136	148
New Ashford	116	125
New Marlboro	1,288	1,305
North Adams	19,135	16,074
Otis	518	583
Peru	305	305
Pittsfield*	20,461	17,281
Richmond	701	796
Sandisfield	802	807
Savoy	504	569
Sheffield	1,897	1,954
Stockbridge	2,077	2,132
Tyringham	363	412
Washington	423	434
West Stockbridge	1,257	1,492
Williamstown	4,887	4,221
Windsor	556	612
Totals	86,292	81,108

Counties, Cities and Towns.	State Census 1895.	U. S. Census 1890.
BRISTOL.		
Acushnet	1,115	1,027
Attleboro	8,288	7,577
Berkeley	955	894
Dartmouth	3,107	3,122
Dighton	1,797	1,889
Easton	4,452	4,493
Fairhaven	3,338	2,919
Fall River	89,203	74,398
Freetown	1,405	1,417
Mansfield	3,722	3,432
New Bedford*	55,251	40,733
North Attleboro	6,576	6,727
Norton	1,614	1,785
Raynham	1,518	1,340
Rehoboth	1,810	1,786
Seekonk	1,465	1,317
Somerset	1,983	2,106
Swansea	1,627	1,456
Taunton*	27,115	25,448
Westport	2,678	2,599
Totals	219,019	186,465
DUKES.		
Chilmark	304	353
Cottage City	1,038	1,080
Edgartown*	1,125	1,156
Gay Head	169	139
Gosnold	140	135
Tisbury	1,002	1,506
West Tisbury	460	.....
Totals	4,238	4,369
ESSEX.		
Amesbury	9,986	9,798
Andover	6,145	6,142
Beverly	11,806	10,821
Boxford	727	865
Bradford	4,736	3,720
Danvers	8,181	7,454
Essex	1,587	1,713
Georgetown	2,050	2,117
Gloucester	28,211	24,651
Groveland	2,333	2,191
Hamilton	1,356	,961
Haverhill	30,209	27,412
Ipswich	4,720	4,439
Lawrence*	52,164	44,654
Lynn	62,354	55,727
Lynnfield	818	,787
Manchester	1,876	1,789
Marblehead	7,671	8,20

Counties, Cities and Towns.	State Census 1895.	U. S. Census 1890.
Merrimac	2,301	2,633
Methuen	5,69	4,814
Middleton	838	924
Nahant	865	880
Newbury	1,489	1,427
Newburyport*	14,552	13,947
North Andover	3,569	3,742
Peabody	10,507	10,158
Rockport	5,289	4,087
Rowley	1,272	1,248
Salem*	34,473	30,801
Salisbury	1,300	1,316
Saugus	4,497	3,673
Swampscott	3,259	3,198
Topsfield	1,033	1,022
Wenham	886	886
West Newbury	1,643	1,796
Totals	330,393	299,995
FRANKLIN.		
Ashfield	1,013	1,025
Bernardston	778	770
Buckland	1,518	1,570
Charlemont	1,041	972
Colrain	1,610	1,671
Conway	1,304	1,451
Deerfield	3,007	2,910
Erving	964	972
Gill	1,082	960
Greenfield*	6,229	5,252
Hawley	468	515
Heath	476	503
Leverett	744	702
Leyden	363	407
Monroe	298	282
Montague	6,058	6,296
New Salem	869	856
Northfield	1,851	1,869
Orange	5,361	4,568
Rowe	498	541
Shelburne	1,560	1,553
Shutesbury	444	453
Sunderland	696	663
Warwick	599	565
Wendell	529	505
Whately	755	779
Totals	40,145	38,610
HAMPDEN.		
Agawam	2,408	2,352
Blandford	849	871
Brimfield	962	1,096
Chester	1,429	1,295
Chicopee	16,420	14,050
East Longmeadow	1,591	.....
Granville	1,005	1,061
Hampden	743	831
Holland	199	201
Holyoke	40,322	35,637
Longmeadow	620	2,183
Ludlow	2,562	1,939
Monson	3,746	3,650
Montgomery	275	266
Palmer	6,858	6,520
Russell	846	879
Southwick	961	914
Springfield*	51,522	44,179
Tolland	309	393
Wales	783	700
Westfield	10,663	9,805
West Springfield	6,125	5,077
Wilbraham	1,740	1,814
Totals	152,938	135,713

Counties, Cities and Towns.	State Census 1895.	U. S. Census 1890.
HAMPSHIRE.		
Amherst	4,785	4,512
Belchertown	2,161	2,120
Chesterfield	589	608
Cummington	759	787
Easthampton	4,790	4,395
Enfield	990	952
Goshen	304	297
Granby	748	765
Greenwich	481	526
Hadley	1,704	1,669
Hatfield	1,262	1,246
Huntington	1,450	1,385
Middlefield	386	455
Northampton*	16,746	14,990
Pelham	486	486
Plainfield	450	435
Prescott	491	376
Southampton	1,054	1,017
South Hadley	4,443	4,261
Ware	7,651	7,329
Westhampton	476	477
Williamsburg	1,955	2,057
Worthington	648	714
Totals	51,710	51,859
MIDDLESEX.		
Acton	1,978	1,897
Arlington	6,515	5,629
Ashby	804	825
Ashland	2,090	2,532
Ayer	2,101	2,148
Bedford	1,169	1,092
Belmont	2,843	2,098
Billerica	2,577	2,380
Boxboro	307	325
Burlington	574	617
Cambridge*	81,643	70,028
Carlisle	492	481
Chelmsford	3,162	2,695
Concord	5,175	4,427
Dracut	2,443	1,996
Dunstable	400	416
Everett	18,573	11,068
Framingham	9,512	9,239
Groton	2,492	2,057
Holliston	2,718	2,619
Hopkinton	2,984	4,088
Hudson	5,308	4,670
Lexington	3,498	3,197
Lincoln	1,111	987
Littleton	1,136	1,025
Lowell*	84,367	77,696
Malden	29,708	23,031
Marlboro	14,977	13,805
Maynard	3,090	2,700
Medford	14,474	11,079
Melrose	11,965	8,519
Natick	8,814	9,118
Newton	27,590	24,379
North Reading	835	874
Pepperell	3,321	3,127
Reading	4,717	4,088
Sherborn	1,446	1,381
Shirley	1,399	1,191
Somerville	52,200	40,152
Stoneham	6,284	6,155
Stow	920	903
Sudbury	1,141	1,197
Tewksbury	3,379	2,515
Townsend	1,780	1,750
Tyngsboro	635	662
Wakefield	8,304	6,982
Waltham	20,876	18,707
Watertown	7,788	7,073

Counties, Cities and Towns.	State Census 1895.	U. S. Census 1890.
Wayland	2,026	2,060
Westford	2,418	2,250
Weston	1,710	1,664
Wilmington	1,420	1,213
Winchester	6,150	4,861
Woburn	14,178	14,499
Totals	499,217	431,167
NANTUCKET.		
Nantucket*	3,016	3,268
NORFOLK.		
Avon	1,626	1,384
Bellingham	1,481	1,334
Braintree	5,311	4,848
Brookline	16,164	12,103
Canton	4,636	4,538
Cohasset	2,474	2,448
Dedham*	7,211	7,123
Dover	668	727
Foxboro	3,219	2,933
Franklin	5,136	4,831
Holbrook	2,298	2,474
Hyde Park	11,826	10,193
Medfield	1,872	1,493
Medway	2,913	2,985
Millis	1,006	786
Milton	5,518	4,278
Needham	3,511	3,035
Norfolk	882	913
Norwood	4,574	3,733
Quincy	20,712	16,723
Randolph	3,694	3,946
Sharon	1,717	1,634
Stoughton	5,272	4,852
Walpole	2,994	2,604
Wellesley	4,229	3,600
Weymouth	11,291	10,866
Wrentham	2,584	2,566
Totals	134,819	118,950
PLYMOUTH.		
Abington	4,207	4,260
Bridgewater	4,686	4,249
Brockton	33,165	27,294
Carver	1,016	994
Duxbury	1,966	1,908
East Bridgewater	2,894	2,911
Halifax	497	562
Hanover	2,051	2,093
Hanson	1,380	1,267
Hingham	4,819	4,564
Hull	1,044	989
Kingston	1,746	1,659
Lakeville	870	935
Marion	759	871
Marshfield	1,760	1,713
Mattapoisett	1,032	1,148
Middleboro	6,689	6,065
Norwell	1,540	1,635
Pembroke	1,223	1,320
Plymouth*	7,957	7,314
Plympton	549	597
Rochester	1,021	1,012
Rockland	5,523	5,213
Scituate	2,246	2,318
Wareham	3,367	3,451
West Bridgewater	1,747	1,917
Whitman	5,744	4,441
Totals	101,498	92,700

Counties, Cities and Towns.	State Census 1895.	U. S. Census 1890.
SUFFOLK.		
Boston*	496,920	448,477
Chelsea	31,264	27,909
Revere	7,423	5,668
Winthrop	4,192	2,726
Totals	539,799	484,780
WORCESTER.		
Ashburnham	2,148	2,074
Athol	7,364	6,319
Auburn	1,598	1,532
Barre	2,278	2,239
Berlin	897	884
Blackstone	6,039	6,138
Bolton	797	827
Boylston	729	770
Brookfield	3,279	3,352
Charlton	1,877	1,847
Clinton	11,497	10,424
Dana	717	700
Douglas	2,026	1,908
Dudley	3 203	2,944
Fitchburg	26,409	22,037
Gardner	9,182	8,424
Grafton	5,101	5,002
Hardwick	2,655	2,922
Harvard	1,162	1,095
Holden	2,602	2,623
Hopedale	1,377	1,176
Hubbardston	1,274	1,346
Lancaster	2,180	2,201
Leicester	3,239	3,120
Leominster	9,211	7,269
Lunenburg	1,237	1,146
Mendon	889	919
Milford	8,959	8,780
Millbury	5,222	4,428
New Braintree	542	573
Northboro	1,940	1,952
Northbridge	5,286	4,603
North Brookfield	4,635	3,871
Oakham	605	738
Oxford	2,390	2,616
Paxton	426	445
Petersham	952	1,050
Phillipston	460	502
Princeton	952	982
Royalston	890	1,030
Rutland	978	980
Shrewsbury	1,524	1,449
Southboro	2,223	2,114
Southbridge	8,250	7,655
Spencer	7,614	8,747
Sterling	1,218	1,244
Sturbridge	1,910	2,074
Sutton	3,420	3,180
Templeton	2,915	2,999
Upton	2,150	1,878
Uxbridge	3,546	3,408
Warren	4,430	4,681
Webster	7,799	7,031
Westboro	5,235	5,195
West Boylston	2,968	3,019
West Brookfield	1,467	1,592
Westminster	1,315	1,688
Winchendon	4 490	4,390
Worcester*	98,767	84,655
Totals	306,445	280,707

Population of the Sta e 2,500,183

W. E. KENDALL,

(Successor to A. B. Sparrow & Co.),

PUBLISHER OF

Resident and Business Directories.

OFFICE: 244 WASHINGTON ST., BOSTON, MASS.

Directories of

Amherst, Andover, North Andover,
Methuen, Millbury, Monson,
Rockland and Hyde Park, Mass.
Belfast, Camden, Houlton, Presque Isle,
Fort Fairfield, Caribou and Rockport, Me.
Rochester, N. H.

Copies of Amherst Directory sent post-paid upon receipt of price, 75 cents.

M. B. KINGMAN,

FLORIST.

Choice Cut Flowers, Floral Designs, Bedding Plants, Baskets, Etc. A choice line of Palms, Ferns, Etc., for house decoration. Special care given to the preparation of floral designs.

GREENHOUSE, 91 SOUTH PLEASANT STREET

Amherst, Mass.

(See ads. page [illegible])

JOHN MULLEN,

Fancy Groceries,

CHOICE MEATS

OF ALL KINDS,

FISH, OYSTERS,

—AND—

Provisions, Country Produce, Fruit, Etc. Fowl and Game in their season.

26 MAIN ST., AMHERST, MASS.

LOVELL,

PHOTOGRAPHER,

Amherst, Mass.

(See page 95.)

OLIVER D. HUNT,

Fire Insurance Agent.

HOME, UNDERWRITERS, SUN

And Other Good Companies at Lowest Rate

—ALSO DEALER IN—

Lehigh, Lackawanna and Franklin Coal

MAIL ORDERS PROMPTLY FILLED.

OFFICE - - - HUNT'S BLOCK

(See also page 12.)

Corsets, Hamburgs, Laces - - - - W. C. Towne, 61 Main Street.

Wall Papers in Great Variety - - - - - - - - - - W. C. Towne.